

**PLAT OF SURVEY**

A PART OF THE NE $\frac{1}{4}$  OF THE SE $\frac{1}{4}$  OF SECTION 4, T17N, R5E,  
IN THE TOWN OF STRONGS PRAIRIE, ADAMS COUNTY, WISCONSIN.

E 1/4 COR.  
4-17-5

C.T.H. "J" AS NOW LAID OUT

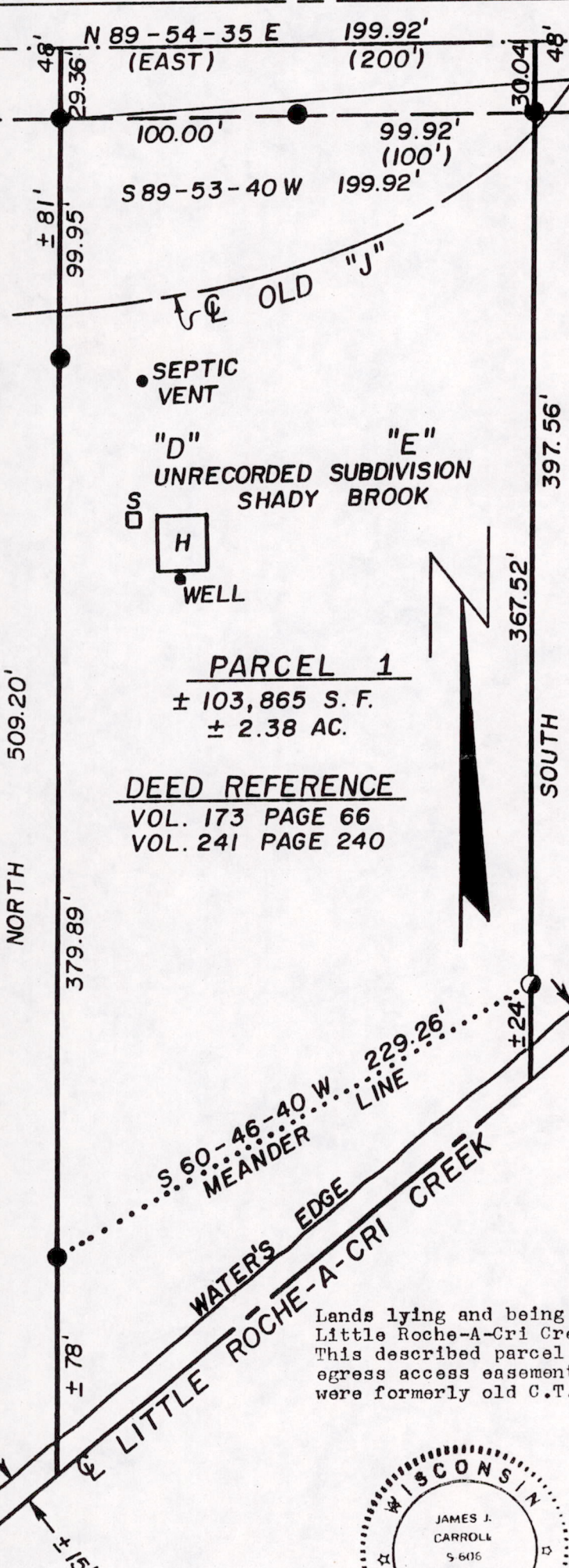

**LEGEND**

- Harrison marker found in place
- 1" iron pipe found in place
- 1 1/4" iron pipe found in place

BEARINGS AND/OR DISTANCES ENCLOSED IN PARENTHESIS ARE AS PREVIOUSLY MAPPED AND/OR BY DEED.

BEARINGS ARE REFERENCED TO THE EAST LINE OF A PLAT OF SURVEY BY MID-STATE ASSOC. ON FILE IN THE OFFICE OF THE ADAMS COUNTY SURVEYOR, SAID MAP BEING DATED NOV. 12, 1982.

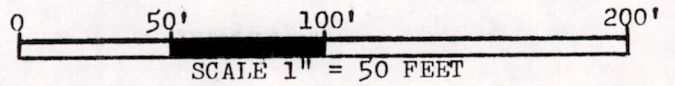

**SURVEYOR'S CERTIFICATE**

I, James J. Carroll, a Registered Land Surveyor S-606, of Mauston, Wisconsin, hereby certify:

That in compliance with the provisions of Chapter A-E 7 of the Administrative Code of the State of Wisconsin, and under the direction MARIAN GIERINGER, Realtor for the owner of said land, I did survey and map a part of the NE $\frac{1}{4}$  of the SE $\frac{1}{4}$  of Section 4, T17N, R5E, in the Town of Strongs Prairie, Adams County, Wisconsin. That such map correctly represents the exterior boundaries and the subdivision of the land surveyed to the best of my knowledge and belief.

**PARCEL 1 DESCRIPTION**

A part of the NE $\frac{1}{4}$  of the SE $\frac{1}{4}$  of Section 4, T17N, R5E, in the Town of Strongs Prairie, Adams County, Wisconsin, to-wit:

Commencing at the E $\frac{1}{4}$  corner of said Section 4; thence along the north line of the said forty bearing S 89-54-35 W, 824.76 feet, to the point of beginning. Thence along a line bearing SOUTH, 397.56 feet, to a point in a meander line of Little Roche-A-Cri Creek; thence along the meander line bearing S 60-46-40 W, 229.26 feet, end of the meander line; thence along a line bearing NORTH, 509.20 feet, to a point in the north line of the said forty; thence along the north line thereof bearing N 89-54-35 E, 199.92 feet, to the point of beginning.

Lands lying and being between the meander line and the centerline of Little Roche-A-Cri Creek are a part of this described parcel of land. This described parcel of land shall have and be subject to ingress-egress access easement rights in common with others over lands which were formerly old C.T.H. "J", as shown on the face hereon.

*James J. Carroll*  
REGISTERED LAND SURVEYOR S-606  
JAMES J. CARROLL AUG. 3, 1990

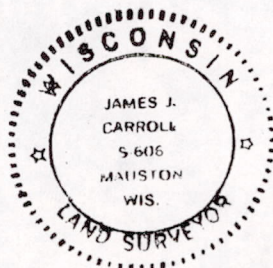

Pos 04170541001