

PROJECT NO. 338297

M.S.A. FILE NO. 38-25R-192

CLIENT: THOMAS TYNE  
STREET: 1432 SHEFFIELD DR.  
CITY: ELSIN, ILL.

SHEET 1 OF 1  
SIDE 1 OF 1

MID-STATE ASSOCIATES INC. BARABOO, WISCONSIN 53913

# PLAT OF SURVEY

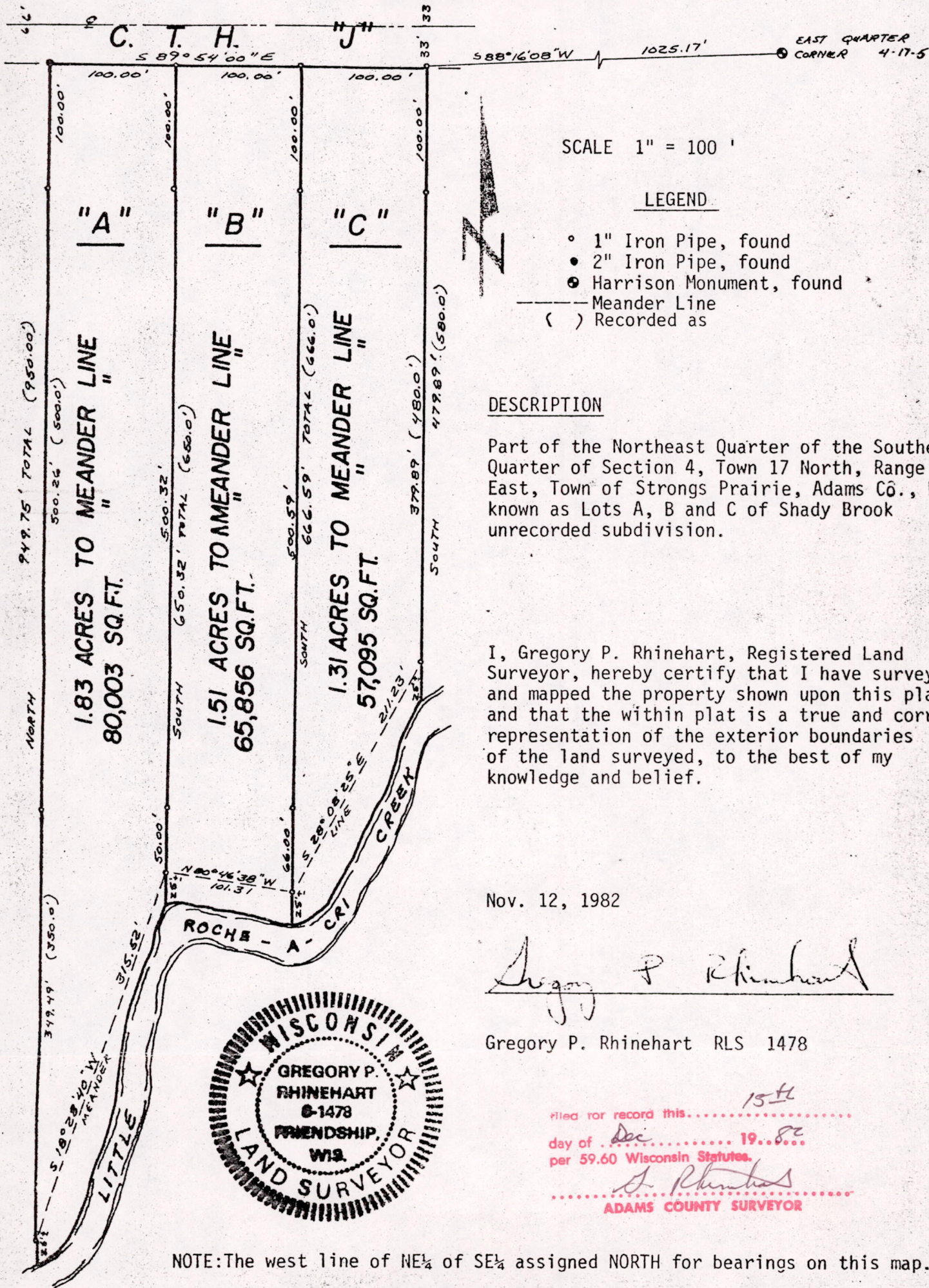

SCALE 1" = 100'

### LEGEND

- 1" Iron Pipe, found
- 2" Iron Pipe, found
- ⊙ Harrison Monument, found
- Meander Line
- ( ) Recorded as

### DESCRIPTION

Part of the Northeast Quarter of the Southeast Quarter of Section 4, Town 17 North, Range 5 East, Town of Strongs Prairie, Adams Co., Wisc. known as Lots A, B and C of Shady Brook unrecorded subdivision.

I, Gregory P. Rhinehart, Registered Land Surveyor, hereby certify that I have surveyed and mapped the property shown upon this plat and that the within plat is a true and correct representation of the exterior boundaries of the land surveyed, to the best of my knowledge and belief.

Nov. 12, 1982

*Gregory P. Rhinehart*  
 \_\_\_\_\_

Gregory P. Rhinehart RLS 1478



Filed for record this 15th day of Dec 1982 per 59.60 Wisconsin Statutes.  
*G. Rhinehart*  
 ADAMS COUNTY SURVEYOR

NOTE: The west line of NE¼ of SE¼ assigned NORTH for bearings on this map.

PO504170541002