

FB # 138	DRAWN BY GPR	PROJECT # R12094000
PAGES # 72	CHECKED BY SJS	SHEET # 1 OF 1



CLIENT:
DENNIS REYNOLDS
1530 S. 165TH ST.
NEW BERLIN, WI 53151

PLAT OF SURVEY

PARCELS D & E, SHADYBROOK, AN UNRECORDED PLAT, LOCATED IN PART OF THE NORTHEAST QUARTER OF THE SOUTHEAST QUARTER SECTION 4, TOWNSHIP 17 NORTH, RANGE 5 EAST, TOWN OF STRONGS PRAIRIE, ADAMS COUNTY, WISCONSIN.

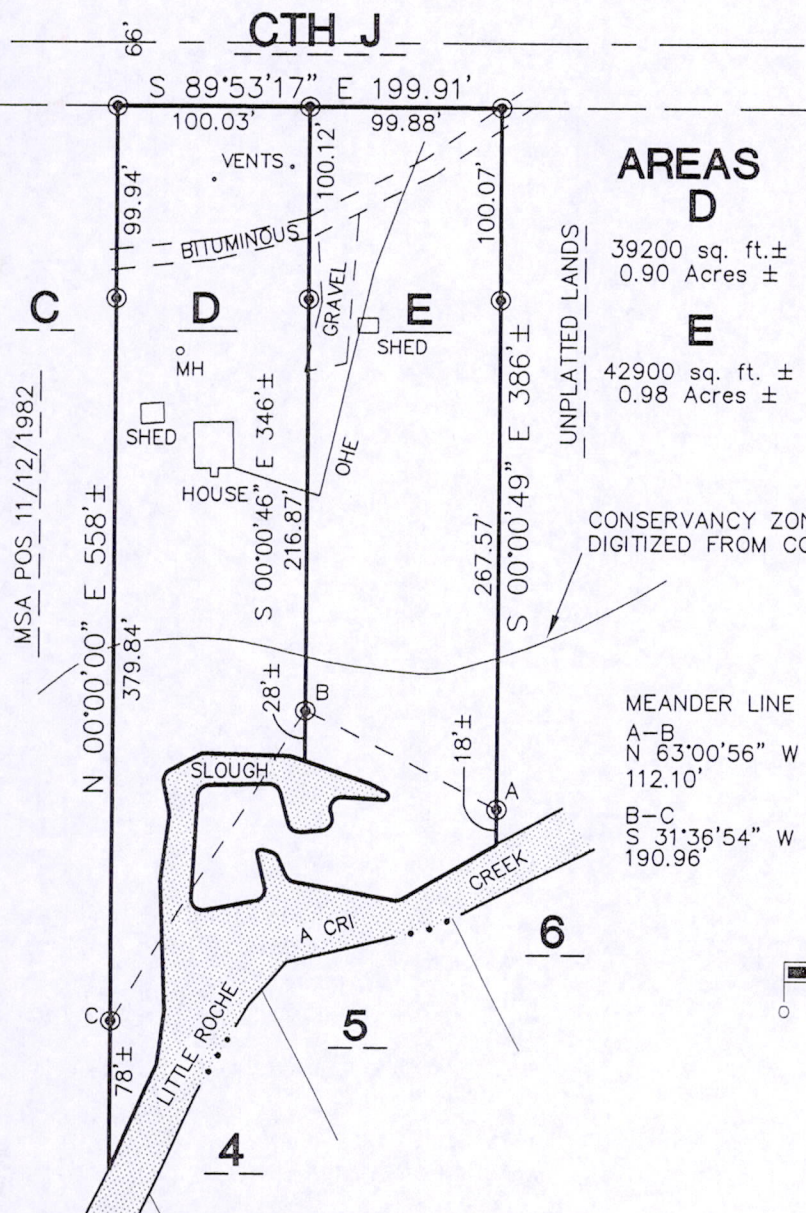

ADDRESS:

1770 CO RD J
FRIENDSHIP, WI 53934

LEGEND

- ⊙ - 1" IRON ROD, FOUND
- OHE - OVERHEAD ELECTRIC
- MH - SEPTIC TANK MANHOLE

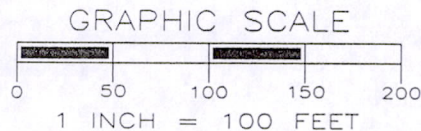

SURVEYOR'S SEAL



Gregory P. Rhinehart 5/6/2010

MSA PROFESSIONAL SERVICES
GREGORY P. RHINEHART, REGISTERED LAND SURVEYOR, S-1478

DATE

NOTE: IF THE SURVEYOR'S SEAL AT LEFT IS NOT RED IN COLOR, THE SURVEY IS A COPY AND SHOULD BE ASSUMED TO CONTAIN UNAUTHORIZED ALTERATIONS. THE CERTIFICATION CONTAINED ON THIS DOCUMENT SHALL NOT APPLY TO COPIES.

POS0470541003