



CLIENT:
DENNIS REYNOLDS
1530 S. 165TH ST.
NEW BERLIN, WI 53151

PLAT OF SURVEY

PARCELS D & E, SHADYBROOK, AN UNRECORDED PLAT, LOCATED IN PART OF THE NORTHEAST QUARTER OF THE SOUTHEAST QUARTER SECTION 4, TOWNSHIP 17 NORTH, RANGE 5 EAST, TOWN OF STRONGS PRAIRIE, ADAMS COUNTY, WISCONSIN.

ADDRESS:
1717 CO RD J
FRIENDSHIP, WI 53934

LEGEND

- ⊙ - 1" IRON ROD, FOUND
- OHE - OVERHEAD ELECTRIC
- MH - SEPTIC TANK MANHOLE

AREAS

- D**
39200 sq. ft. ±
0.90 Acres ±
- E**
42900 sq. ft. ±
0.98 Acres ±

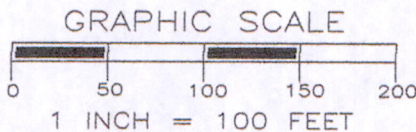
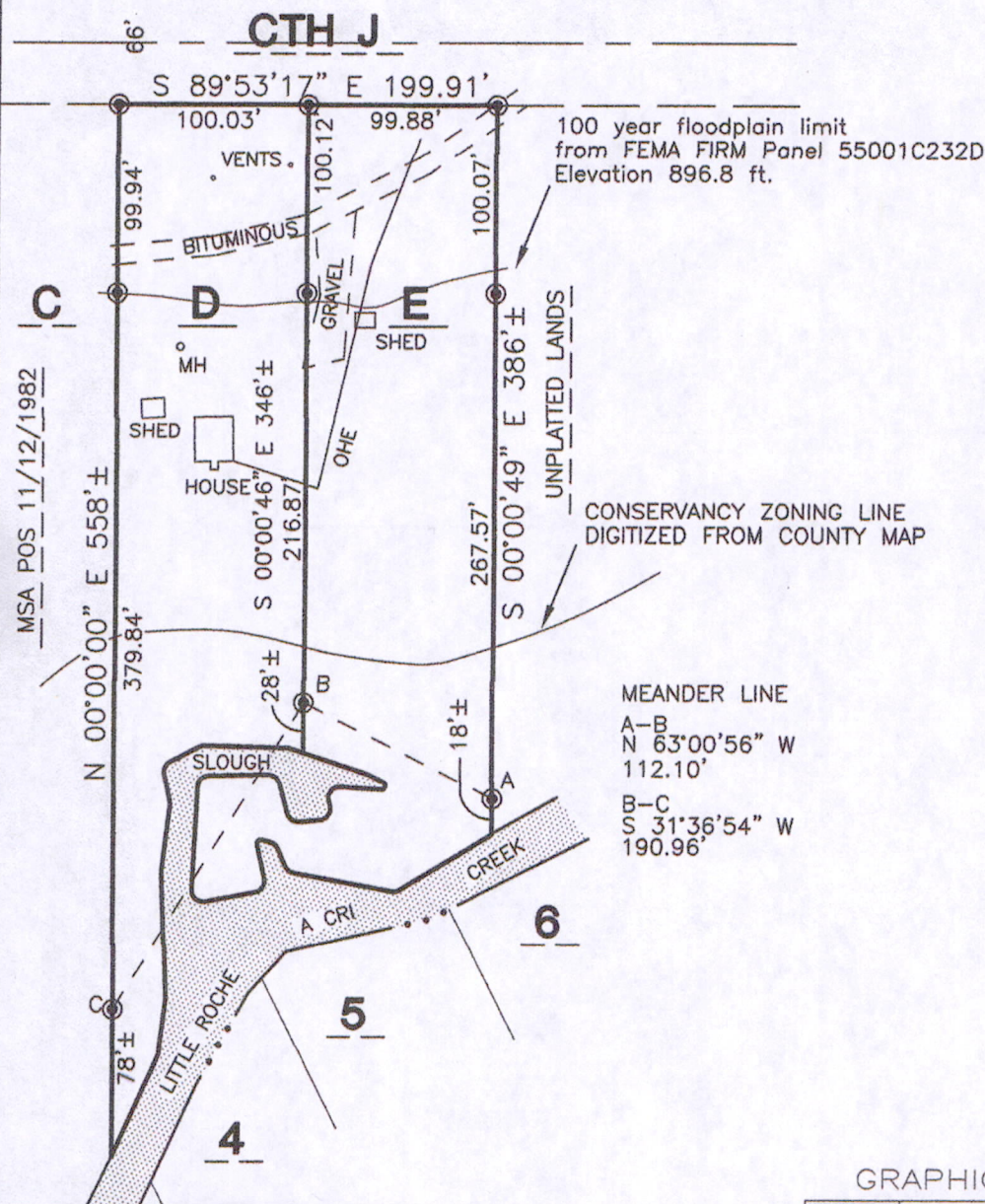

SURVEYOR'S SEAL



Revised June 29, 2010 to correct street address.
Revised August 23, 2015 to add floodplain line.

Gregory P. Rhinehart 8/23/2015
MSA PROFESSIONAL SERVICES
GREGORY P. RHINEHART, REGISTERED LAND SURVEYOR, S-1478 DATE

NOTE: IF THE SURVEYOR'S SEAL AT LEFT IS NOT RED IN COLOR, THE SURVEY IS A COPY AND SHOULD BE ASSUMED TO CONTAIN UNAUTHORIZED ALTERATIONS. THE CERTIFICATION CONTAINED ON THIS DOCUMENT SHALL NOT APPLY TO COPIES.

Pos04170541004