

FIELD BOOK #	FILE	DRAWN BY	EJS	PROJECT #	01277015
PAGES #	FILE	CHECKED BY	GPR	SHEET #	2 OF 2



CLIENT:
 BELVA PARR REALTY
 700 SO. MAIN ST.
 ADAMS, WI 53910

PLAT OF SURVEY

PART OF THE SOUTHEAST QUARTER OF THE NORTHEAST QUARTER SECTION 5, TOWNSHIP 17 NORTH, RANGE 5 EAST, TOWN OF STRONGS PRAIRIE, ADAMS COUNTY, WISCONSIN.



- LEGEND**
- ⊕ - HARRISON MONUMENT, FD.
 - ⊙ - 3/4" IRON ROD, FOUND
 - - 3/4" X 18" IRON ROD, 1.5 #/FT., PLACED

ACREAGE

322253 Sq. Feet
 7.40 Acres
 less r/w
 316140 Sq. Feet
 7.26 Acres

NORTHEAST CORNER
 S5, T17N, R5E

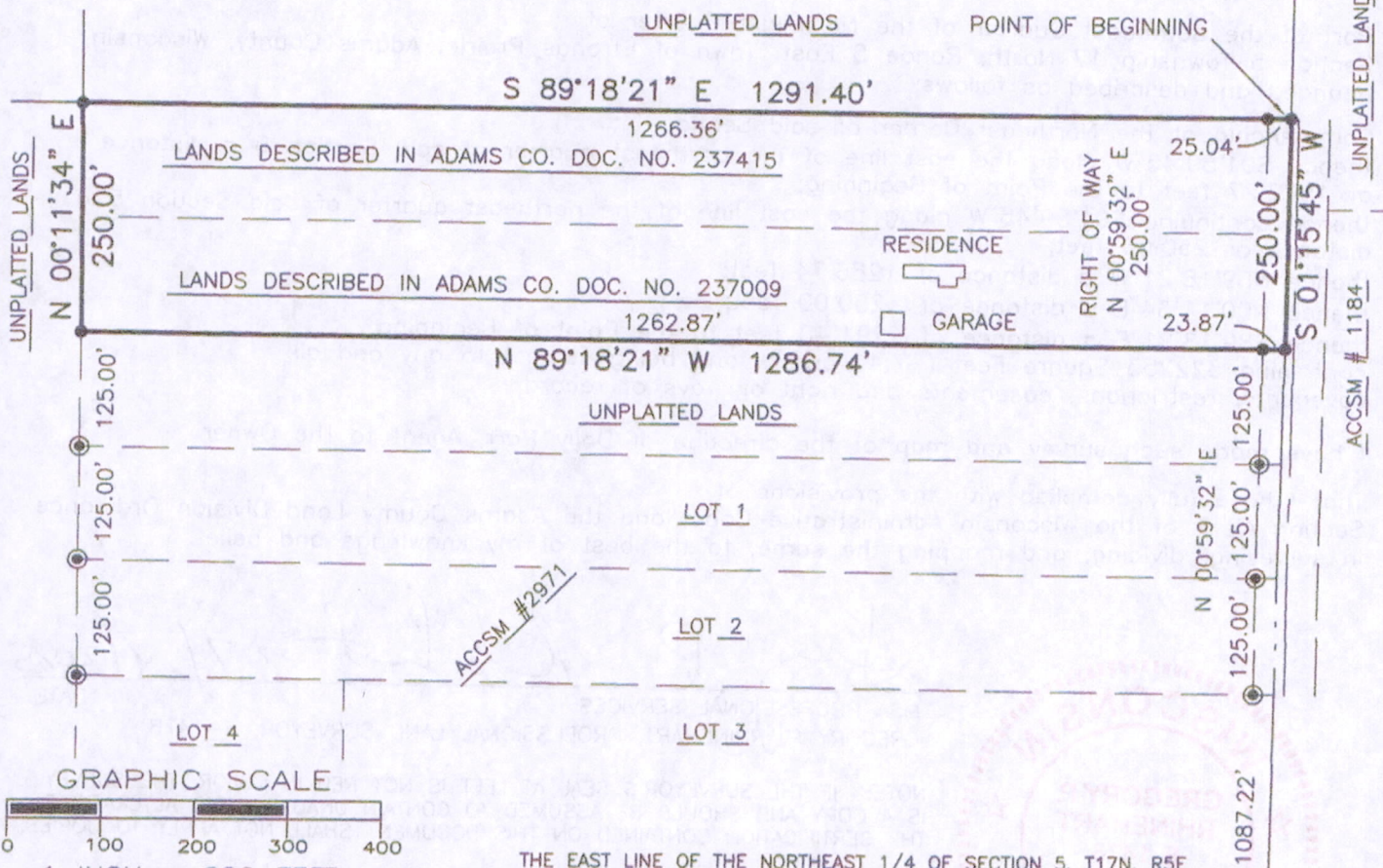

THE EAST LINE OF THE NORTHEAST 1/4 OF SECTION 5, T17N, R5E WAS ASSIGNED A BEARING OF S01°15'45"W AS THE BASIS OF BEARINGS ON THIS MAP.

EAST QUARTER CORNER
 S5, T17N, R5E



Gregory P. Rhinehart 7/14/2015
 MSA PROFESSIONAL SERVICES
 GREGORY P. RHINEHART, PROFESSIONAL LAND SURVEYOR, S-1478 DATE

NOTE: IF THE SURVEYOR'S SEAL AT LEFT IS NOT RED IN COLOR, THE SURVEY IS A COPY AND SHOULD BE ASSUMED TO CONTAIN UNAUTHORIZED ALTERATIONS. THE CERTIFICATION CONTAINED ON THIS DOCUMENT SHALL NOT APPLY TO COPIES.

Pos05170511001