

copy

ADAMS COUNTY CERTIFIED SURVEY MAP

PART OF THE FRAC NW/4 OF THE NW/4 IN SECTION 5, T17N, R5E,
TOWN OF STRONGS PRAIRIE, ADAMS COUNTY, WISCONSIN.

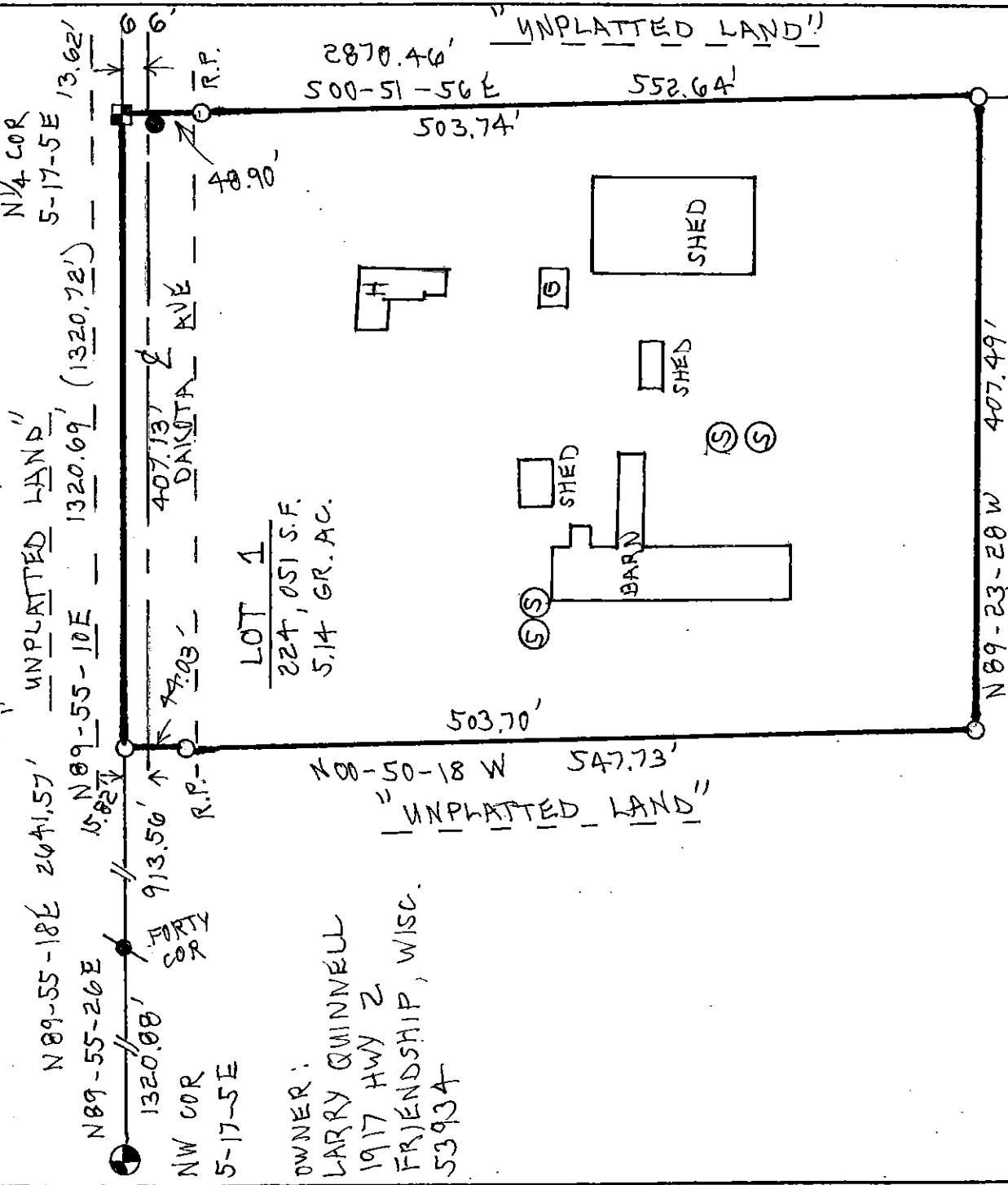

LOT 1
224,051 S.F.
5.14 GR. AC.

OWNER:
LARRY QUINNELL
1917 HWY 2
FRIENDSHIP, WISC.
53934

LEGEND:

- SCALE: 1" = 100'
- 1" x 24" IRON BAR SET (1.00 #/L.F.) SEE TIE SHEET
- HARRISON MARKER F.I.P.
- 3/4" IRON ROD F.I.P.
- 1/4" O.D. x 24" IRON PIPE SET (MIN. WT. 1.13 #/L.F.)
- THEO. CORNER, NO MONUMENT SET
- () RECORDED AS INFO
- 1/4" O.D. IRON PIPE F.I.P. SEE TIE SHEET
- R.P. REFERENCE PIPE, NOT AT R/W

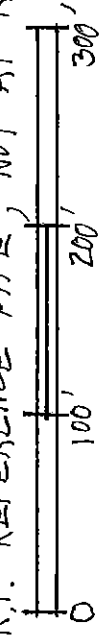

BEARINGS ARE REFERENCED TO THE NORTH LINE OF THE FRAC. NW/4 IN SECTION 5 ASSIGNED TO BEAR N 89-55-18E.

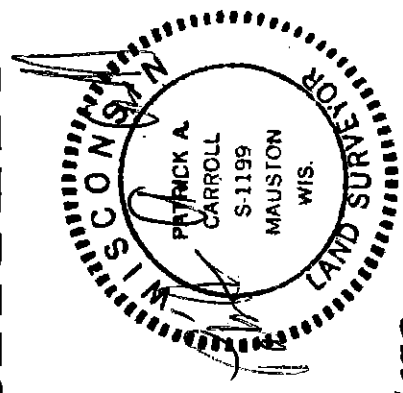

5/18/11

THEO. IRREGULAR CENTER OF SECTION PER CSM 2971

POS05170521009

SHEET 1 OF 2

ADAMS COUNTY CERTIFIED SURVEY MAP

PART OF THE FRACTIONAL NE1/4 OF THE NW1/4 IN SECTION 5, T17N, R5E, TOWN OF STRONGS PRAIRIE, ADAMS COUNTY, WISCONSIN.

DESCRIPTION:

Part of the fractional NE1/4 of the NW1/4 in Section 5, T17N, R5E, Town of Strongs Prairie, Adams County, Wisconsin.

Beginning at the N1/4 corner of said Section 5; thence along the East line of said NW1/4 bearing S00-51-56E, 552.64 feet; thence bearing N89-23-28W, 407.49 feet; thence bearing N00-50-18W, 547.73 feet, to the North forty line; thence along said North forty line bearing N89-55-10E, 407.13 feet, to the point of beginning, containing 224,051 s.f. or 5.14 gross acres.

Lot 1 of this surveying and mapping is subject to highway easement for Dakota Avenue along its Northerly side as shown.

SURVEYOR'S CERTIFICATE:

I, Patrick A. Carroll, Professional Land Surveyor S-1199 for Carroll Surveying of Mauston, Wisconsin, hereby certify: That in compliance with the provisions of A-E 7 of Administrative Code of the State of Wisconsin, Chapter 236.34 of the Wisconsin Statutes and Adams County Land Division Ordinance and under the direction of LARRY QUINNELL, owner of said land, I did survey, divide and map the above described land and that such map correctly represents the exterior boundaries and the division of the land surveyed and mapped to the best of knowledge and belief.

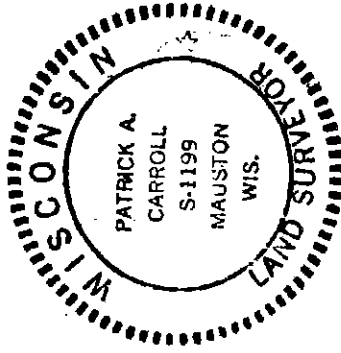

PROFESSIONAL LAND SURVEYOR S-1199
PATRICK A. CARROLL, MAY 8, 2016
CARRROLL SURVEYING, MAUSTON, WI

Town of Strongs Prairie hereby approves of this surveying and mapping.

Authorized Representative

Date

P0505170521009 SHEET 2 of 2