

TOPOGRAPHIC SURVEY

LOCATED IN LOT 253 OF TIMBER SHORES, NE1/4-SW1/4, SECTION 5, T17N, R5E, TOWN OF STRONGS PRAIRIE, ADAMS COUNTY, WISCONSIN

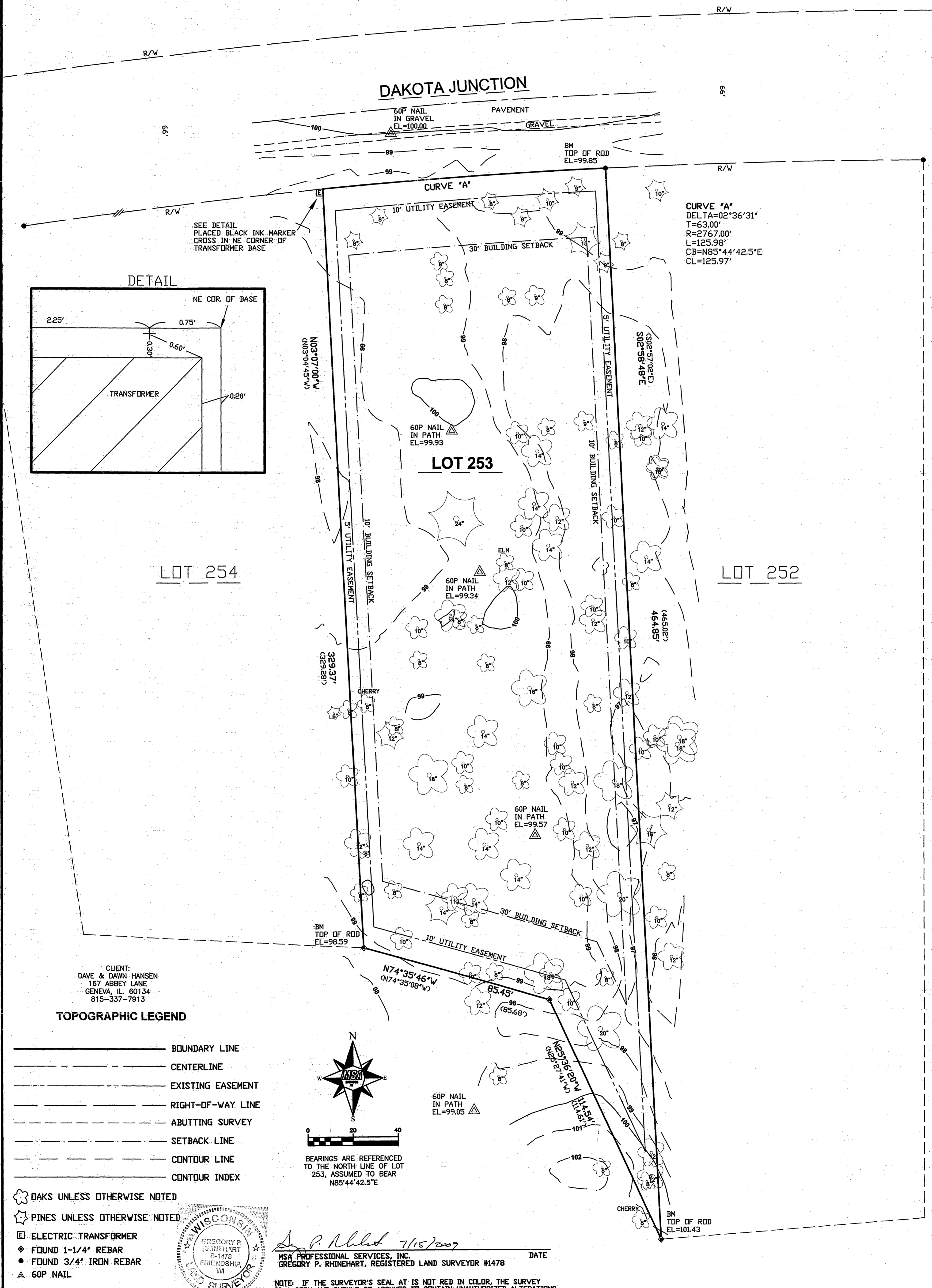

SEE DETAIL
PLACED BLACK INK MARKER
CROSS IN NE CORNER OF
TRANSFORMER BASE

DETAIL

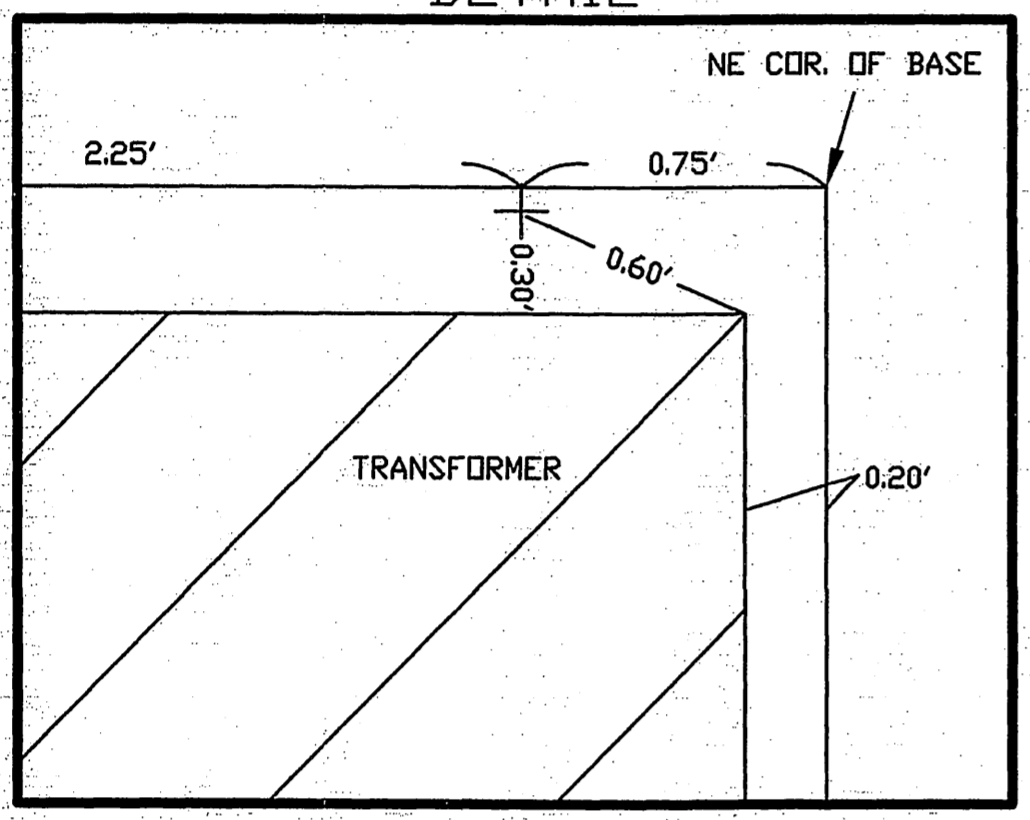

CURVE "A"
DELTA=02°36'31"
T=63.00'
R=2767.00'
L=125.98'
CB=N85°44'42.5"E
CL=125.97'

CLIENT:
DAVE & DAWN HANSEN
167 ABBEY LANE
GENEVA, IL 60134
815-337-7913

TOPOGRAPHIC LEGEND

- BOUNDARY LINE
- CENTERLINE
- EXISTING EASEMENT
- RIGHT-OF-WAY LINE
- ABUTTING SURVEY
- SETBACK LINE
- CONTOUR LINE
- CONTOUR INDEX

- OAKS UNLESS OTHERWISE NOTED
- PINES UNLESS OTHERWISE NOTED
- ELECTRIC TRANSFORMER
- FOUND 1-1/4" REBAR
- FOUND 3/4" IRON REBAR
- 60P NAIL

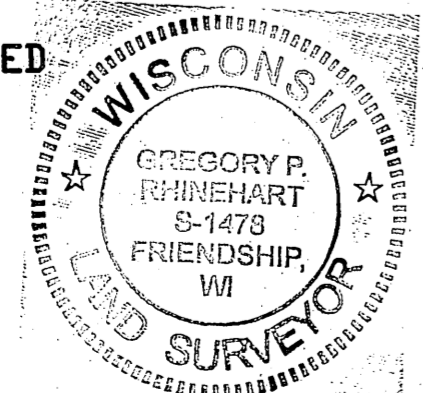
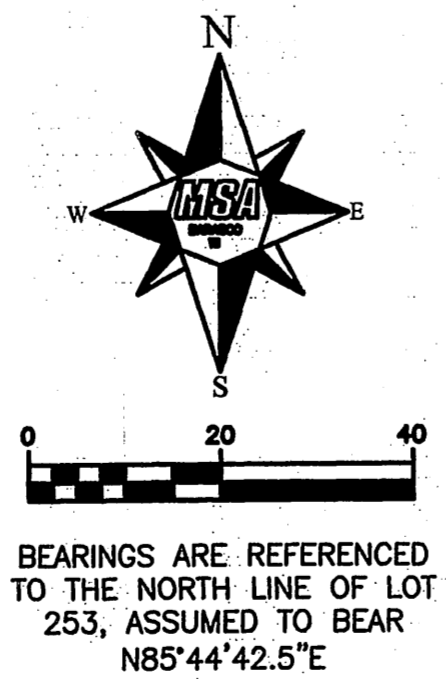

Gregory P. Rhinehart 7/15/2009
MSA PROFESSIONAL SERVICES, INC.
GREGORY P. RHINEHART, REGISTERED LAND SURVEYOR #1478 DATE

NOTE: IF THE SURVEYOR'S SEAL IS NOT RED IN COLOR, THE SURVEY IS A COPY AND SHOULD BE ASSUMED TO CONTAIN UNAUTHORIZED ALTERATIONS. THE CERTIFICATION CONTAINED ON THIS DOCUMENT SHALL NOT APPLY TO COPIES.

1 OF 1	TOPOGRAPHIC SURVEY		FILE: 11486000.DWG	F.B.I.: 135	PROJECT NO.: 11486000	NO.	DATE	REVISION	BY
	LOCATED IN LOT 253 OF TIMBER SHORES, NE1/4-SW1/4, SECTION 5, T17N, R5E, TOWN OF STRONGS PRAIRIE, ADAMS COUNTY, WISCONSIN		PLOT DATE: 6-25-09	DRAWN BY: MTS	DATE OF PLOT WORK: 6-22-09				
			PLOT TIME: 3PM	CHECKED BY: GPR	SCALE: AS SHOWN				



TRANSPORTATION • MUNICIPAL
DEVELOPMENT • ENVIRONMENTAL
1230 South Blvd. Baraboo, WI 53913
608-356-2771 1-888-672-0003 Fax: 608-356-2770
MSA PROFESSIONAL SERVICES

PO505170531001