

# Plat of Survey

Part of the Southeast Quarter of the Southwest Quarter and part of the Southwest Quarter of Section 5, Township 17 North, Range 5 East, Town of Strongs Prairie, Adams County, Wisconsin.

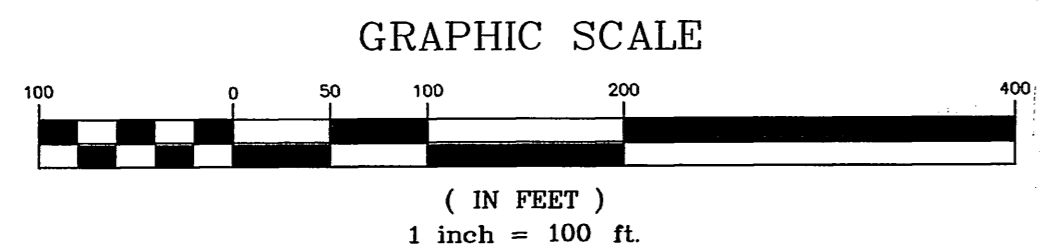

The South line of the Southwest Quarter of Section 5, T17N, R5E was assigned a bearing of N 88°34'53" W as the basis of bearings on this plat.

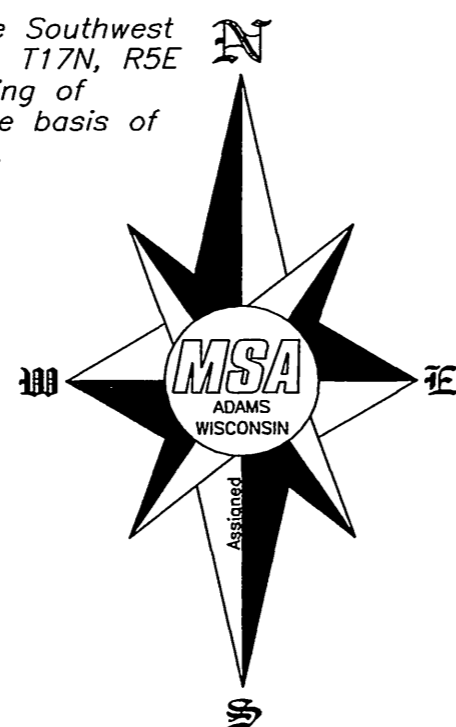

### SURVEYOR'S CERTIFICATE:

I, Christopher J. Renner, Registered Land Surveyor, hereby certify to my client(s) that I have surveyed and mapped the property shown upon this plat and that the within plat is a true and correct representation of the boundaries of the land surveyed, to the best of my knowledge and belief.

MSA PROFESSIONAL SERVICES, INC. DATE  
CHRISTOPHER J. RENNER, WISCONSIN REGISTERED LAND SURVEYOR #2441

### LEGEND:

- ⊕ - Harrison cast iron monument, found
- ⊕ - 1 1/4" X 18" round iron rod, placed weighing 4.17 lbs per lineal ft.
- - 3/4" round iron rod, found
- ⊕ - 1 1/4" round iron rod, found
- ( ) - Recorded as

P.O.B. - Point of Beginning

### CASTLE ROCK FLOWAGE

Elevation = 881.8' (18 August, 2004)  
Flood/High Water Elevation = 882.9'  
Low Water Elevation = 877.0'  
U.S.G.S. ± N.G.V.D. 1929 ±

Note: 100-YR. BOUNDARY as shown on the Wisconsin River Flood Study Orthophoto-graphic Mapping of Section 5, T17N, R5E, Dated Sept. 22-86 and is shown for informational purposes only.

SOUTHWEST CORNER SECTION 5, T17N, R5E CORNER LIES IN CASTLE ROCK LAKE COMPUTED FROM TIES

Number	Direction	Distance
L1	N 27°23'44" E	29.77'
L2	S 73°11'57" E	113.37'
L3	N 88°22'56" E	56.90'
L4	N 70°27'27" E	91.82'
L5	N 72°22'04" E	Tan. Brq.
L6	N 48°07'33" E	Tan. Brq.
L7	S 24°19'00" E	Tan. Brq.

Number	Radius	Delta Angle	Chord Bearing	Chord	Length
C1	1033.00'	09°22'21"	N 77°03'14.5" E	168.79'	168.98'
C2	1033.00'	09°40'42"	N 86°34'46" E	174.29'	174.49'
C3	1033.00'	19°03'03"	N 81°53'35.5" E	341.89'	343.47'
C4	333.00'	09°09'43"	S 84°00'01.5" E	53.19'	53.25'
C5	333.00'	11°44'31"	S 73°32'54.5" E	68.12'	68.24'
C6	333.00'	20°54'14"	S 78°07'46" E	120.82'	121.49'
C7	467.00'	19°17'32"	S 77°19'25" E	156.50'	157.25'
C8	467.00'	25°11'55"	N 80°25'51.5" E	203.73'	205.38'
C9	467.00'	19°42'21"	N 57°58'43.5" E	159.83'	160.62'
C10	467.00'	64°11'48"	N 80°13'27" E	496.30'	523.25'
C11	199.00'	31°30'38"	N 63°52'52" E	108.07'	109.44'
C12	199.00'	31°55'06"	S 84°24'16" E	109.43'	110.86'
C13	199.00'	22°24'17"	S 57°14'34.5" E	77.32'	77.82'
C14	199.00'	21°43'26"	S 35°10'43" E	75.00'	75.45'
C15	199.00'	107°33'27"	S 78°05'43.5" E	321.08'	373.57'

### CASTLE ROCK FLOWAGE

Elevation = 881.8' (18 August, 2004)  
Flood/High Water Elevation = 882.9'  
Low Water Elevation = 877.0'  
U.S.G.S. ± N.G.V.D. 1929 ±

**Plat of Survey**  
 OWNER/DEVELOPER: WATERBURY LAND, INC.  
 2820 First Road  
 Stevens Point, WI 54481  
 Project No. 0333643  
 Sheet 1 of 1  
 NO. 1 DATE 29 Aug. 2006  
 REVISION AREAS  
 BY: Renner  
 Cadd File: G:\projects\03\0333643\road\0333643.dwg  
 Drawn by: CJR  
 Checked by: GPP  
 Date: 18 Aug., 2006  
 Scale: 1" = 100'  
 Field Book: AF 110  
 Page No.: 45

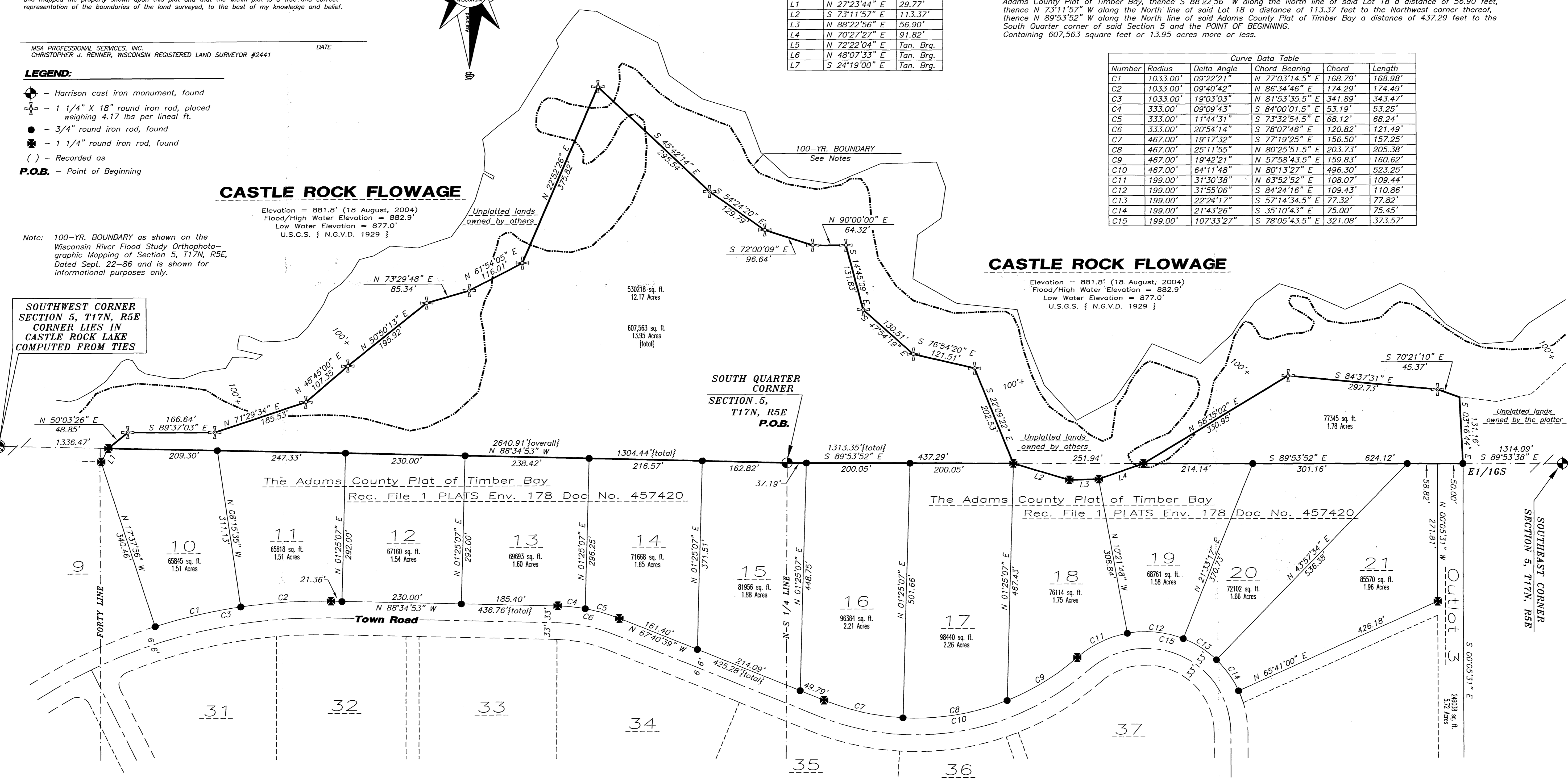

D0505170531002