

Plat of Survey

Part of the Southeast Quarter of the Southwest Quarter and part of the Southwest Quarter of the Southeast Quarter of Section 5, Township 17 North, Range 5 East, Town of Strongs Prairie, Adams County, Wisconsin.

TRANSPORTATION • MUNICIPAL
ENVIRONMENTAL
SURVEYING • LAND SURVEYING
PLANNING • ENGINEERING
300 S. KANAWHA ST., SUITE 200
DES MOINES, IOWA 50319
TEL: 515.281.3300 FAX: 515.281.3070
WWW.MSA-SURVEYING.COM



Scale: 1" = 100'
Checked by: GPR
Page No.: 45

Drawn by: C/JR
Date: 18 Aug., 2006
Field Book: AF 110

REVISION
1
28 Aug. 2006

DATE
1
28 Aug. 2006

NO. OF SHEETS
1
OF 1

Project No.
0333643
Sheet
1 of 1

GRAPHIC SCALE

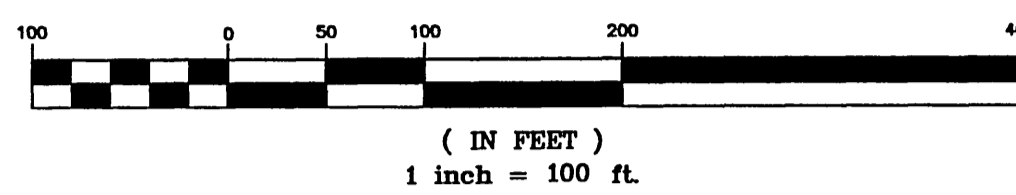

The South line of the Southwest Quarter of Section 5, T17N, R5E was assigned a bearing of N 88°34'53" W as the basis of bearings on this plat.



SURVEYOR'S CERTIFICATE:

I, Christopher J. Renner, Registered Land Surveyor, hereby certify to my client(s) that I have surveyed and mapped the property shown upon this plat and that the within plat is a true and correct representation of the boundaries of the land surveyed, to the best of my knowledge and belief.

REVISOR: 29 AUGUST, 2006
DATE
MSK PROFESSIONAL SERVICES, INC.
CHRISTOPHER J. RENNER, WISCONSIN REGISTERED LAND SURVEYOR #2441

LEGEND:

- ⊕ - Harrison cast iron monument, found
- ⊕ - 1 1/4" X 18" round iron rod, placed weighing 4.17 lbs per lineal ft.
- - 3/4" round iron rod, found
- ⊕ - 1 1/4" round iron rod, found
- () - Recorded as
- P.O.B. - Point of Beginning



CASTLE ROCK FLOWAGE

Elevation = 881.8' (18 August, 2004)
Flood/High Water Elevation = 882.9'
Low Water Elevation = 877.0'
U.S.G.S. { N.G.V.D. 1929 }

Note: 100-YR. BOUNDARY as shown on the Wisconsin River Flood Study Orthophoto-graphic Mapping of Section 5, T17N, R5E, Dated Sept. 22-86 and is shown for informational purposes only.

SOUTHWEST CORNER SECTION 5, T17N, R5E CORNER LIES IN CASTLE ROCK LAKE COMPUTED FROM TIES

Number	Direction	Distance
L1	N 27°23'44" E	29.77'
L2	S 73°11'57" E	113.37'
L3	N 88°22'56" E	56.90'
L4	N 70°27'27" E	91.82'
L5	N 72°22'04" E	Tan. Brq.
L6	N 48°07'33" E	Tan. Brq.
L7	S 24°19'00" E	Tan. Brq.

Number	Radius	Delta Angle	Chord Bearing	Chord	Length
C1	1033.00'	09°22'21"	N 77°03'14.5" E	168.79'	168.98'
C2	1033.00'	09°40'42"	N 86°34'46" E	174.29'	174.49'
C3	1033.00'	19°03'03"	N 81°53'35.5" E	341.89'	343.47'
C4	333.00'	09°09'43"	S 84°00'01.5" E	53.19'	53.25'
C5	333.00'	11°44'31"	S 73°32'54.5" E	68.12'	68.24'
C6	333.00'	20°54'14"	S 78°07'46" E	120.82'	121.49'
C7	467.00'	19°17'32"	S 77°19'25" E	156.50'	157.25'
C8	467.00'	25°11'55"	N 80°25'51.5" E	203.73'	205.38'
C9	467.00'	19°42'21"	N 57°58'43.5" E	159.83'	160.62'
C10	467.00'	64°11'48"	N 80°13'27" E	496.30'	523.25'
C11	199.00'	31°30'38"	N 63°52'52" E	108.07'	109.44'
C12	199.00'	31°55'06"	S 84°24'16" E	109.43'	110.86'
C13	199.00'	22°24'17"	S 57°14'34.5" E	77.32'	77.82'
C14	199.00'	21°43'26"	S 35°10'43" E	75.00'	75.45'
C15	199.00'	107°33'27"	S 78°05'43.5" E	321.08'	373.57'

CASTLE ROCK FLOWAGE

Elevation = 881.8' (18 August, 2004)
Flood/High Water Elevation = 882.9'
Low Water Elevation = 877.0'
U.S.G.S. { N.G.V.D. 1929 }

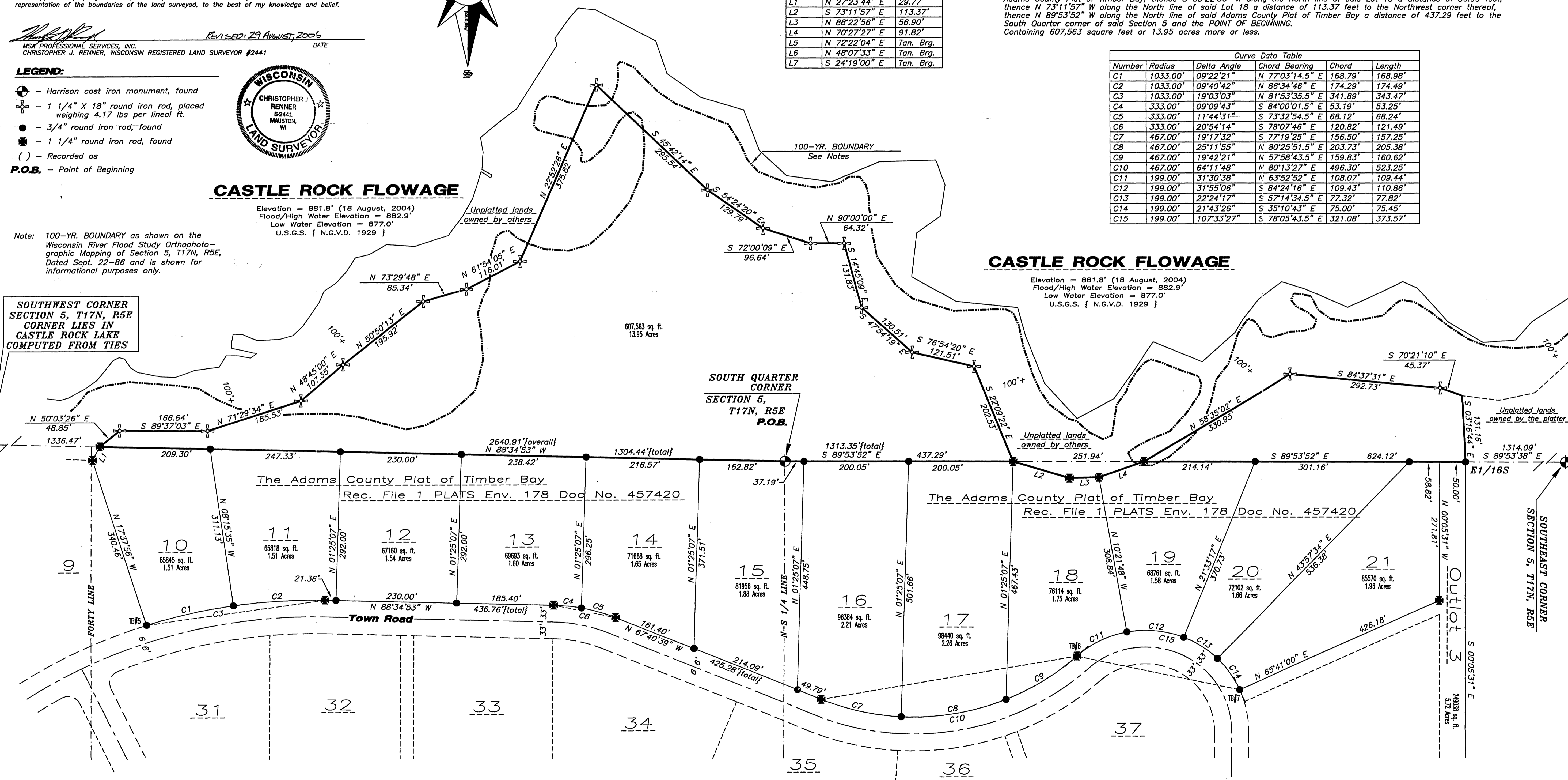

POS05170531003