

FIELD BOOK # FILE DRAWN BY GPR PROJECT # R18078000
 PAGES # FILE CHECKED BY EJS SHEET # 1 OF 1



PROFESSIONAL SERVICES
 TRANSPORTATION • MUNICIPAL
 DEVELOPMENT • ENVIRONMENTAL

CLIENT:

ANNETTE STEINKE
 8500 RADCLIFFE ROAD
 TINLEY PARK, IL 60487

PLAT OF SURVEY

LOT 13, ASSESSOR'S PLAT NO 1 TOWN OF STRONGS PRAIRIE
 LOCATED IN THE NORTHEAST QUARTER OF THE NORTHEAST QUARTER
 SECTION 6, TOWNSHIP 17 NORTH, RANGE 5 EAST, TOWN OF STRONGS PRAIRIE,
 ADAMS COUNTY, WISCONSIN.

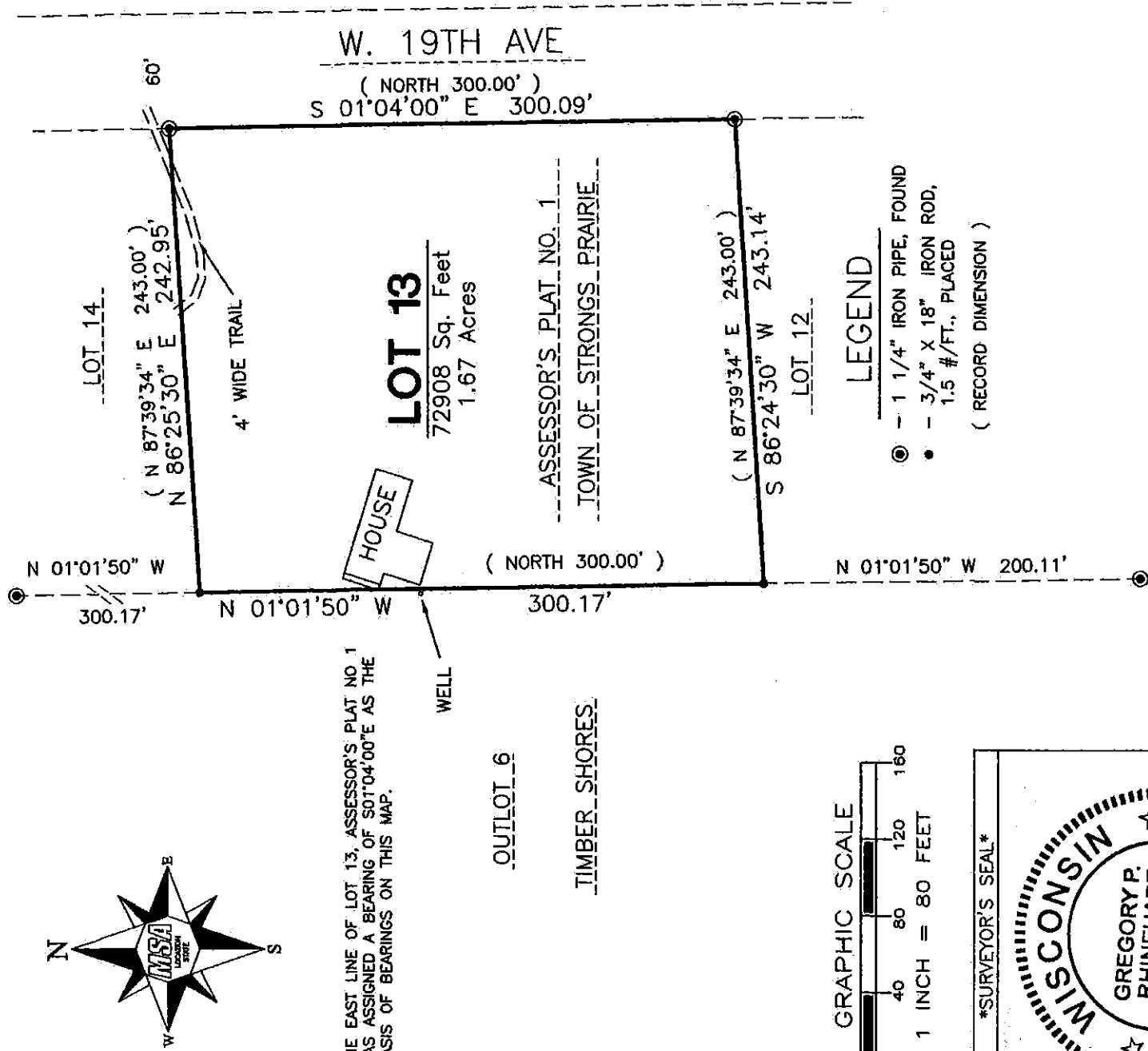

THE EAST LINE OF LOT 13, ASSESSOR'S PLAT NO. 1
 WAS ASSIGNED A BEARING OF S01°04'00"E AS THE
 BASIS OF BEARINGS ON THIS MAP.

Gregory P. Rhinehart
 MSA PROFESSIONAL SERVICES
 GREGORY P. RHINEHART, PROFESSIONAL LAND SURVEYOR, S-1478
 DATE 9/8/2016

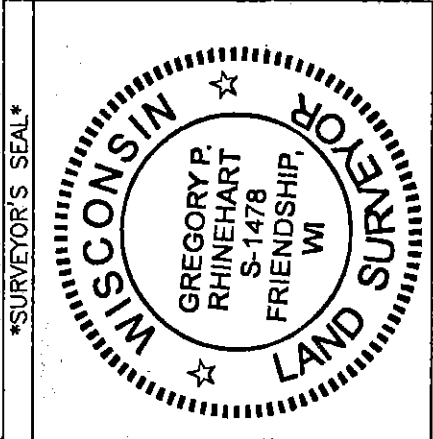

NOTE: IF THE SURVEYOR'S SEAL AT LEFT IS NOT RED IN COLOR, THE SURVEY IS A COPY AND SHOULD BE ASSUMED TO CONTAIN UNAUTHORIZED ALTERATIONS. THE CERTIFICATION CONTAINED ON THIS DOCUMENT SHALL NOT APPLY TO COPIES.

PO506170511001