

PLOT PLAN
 LOT 27 OF TIMBER SHORES, LOCATED IN THE NW 1/4 - NW 1/4 OF SECTION 6,
 T 17 N, R 5 E, ADAMS COUNTY, WISCONSIN

CASTLE ROCK LAKE

ORDINARY HIGH WATER LINE,
 CASTLE ROCK LAKE

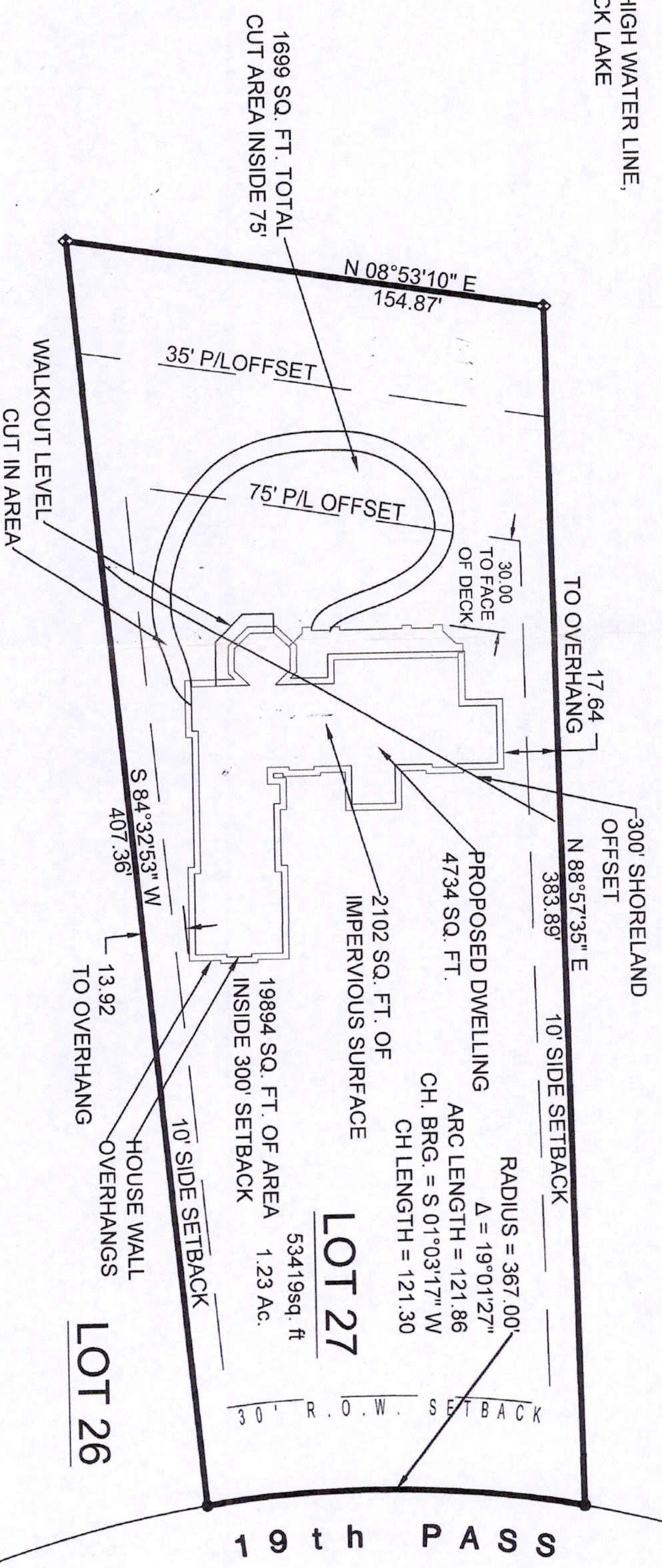

SURVEYOR'S NOTE:

Bearings are referenced to the Wisconsin County Coordinate System, Adams County (WCCS Adams 9501). The north line of Lot 27 Bears N88°57'35"E.

I, Marc A. Londo, Registered Land Surveyor # 2696, hereby certify to Wisconsin Log Homes that I have surveyed and mapped the property shown herein and that the within plat is a correct representation of the boundaries of the land surveyed to the best of my information, knowledge and belief.

Marc A. Londo
 Marc A. Londo, Registered Land Surveyor # 2696
 MSA Professional Services, Inc.
 Date: 10/13/2012

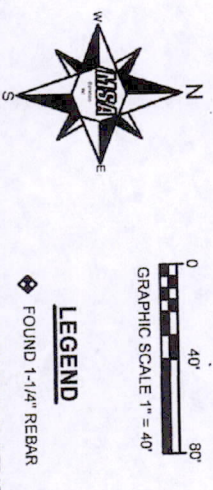

LEGEND
 FOUND 1-1/4" REBAR
 FOUND 3/4" IRON REBAR

| | | |
|--|-----------------|--|
| FILE NO. 38-25-353 | SCALE: 1" = 40' | PROJECT NO. 14552000 |
| SHEET NO. 1 of 1 | DRAWN BY: mal | REVISION |
| 14552000.dwg | CHECKED BY: mal | |
| SURVEYOR: Marc A. Londo MSA PROFESSIONAL SERVICES, INC. 1230 South Blvd. Baraboo, WI 53913 (608) 356-2771 | | CLIENT: Wisconsin Log Homes 2390 Pamperin Rd. Green Bay, WI (800) 678-9107 |

PS506190521001