

**PLAT OF SURVEY**

**PREPARED FOR: JOHN OLSON, LANDMAN REALTY**

BEING LOT 12, PLAT OF TIMBER SHORES, LOCATED IN THE S1/2 OF THE FRACTIONAL NW1/4, SECTION 6, TOWNSHIP 17 NORTH RANGE 5 EAST, TOWN OF STRONGS PRAIRIE, ADAMS COUNTY, WISCONSIN

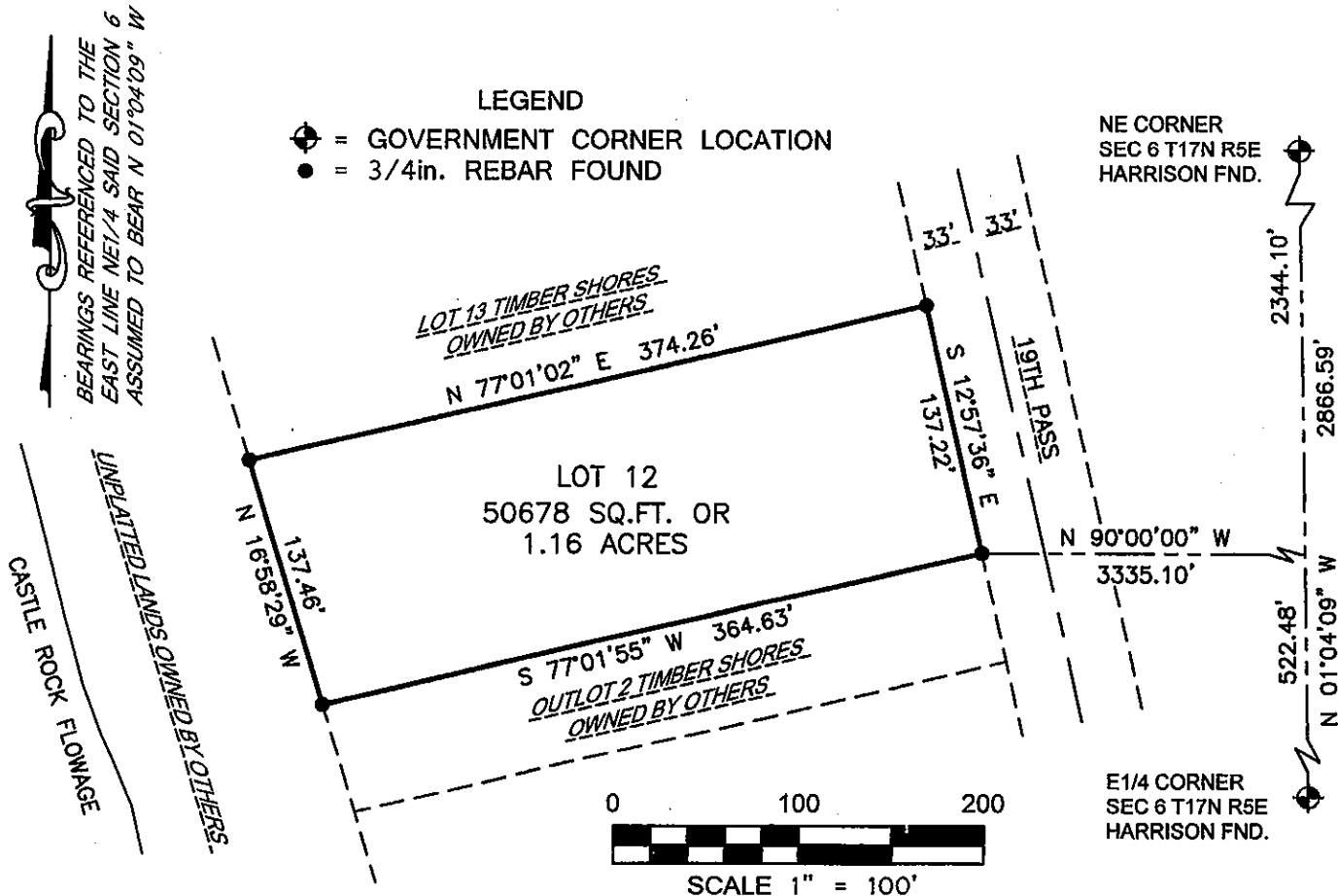

**SURVEYOR'S CERTIFICATE**

I DARREN KRZANOWSKI, PROFESSIONAL LAND SURVEYOR, HEREBY CERTIFY: THAT UNDER THE DIRECTION OF JOHN OLSON, OF LANDMAN REALTY, I HAVE SURVEYED AND MAPPED LOT 12, PLAT OF TIMBER SHORES, BEING PART OF THE SOUTH HALF OF THE FRACTIONAL NORTHWEST QUARTER, SECTION 6 TOWNSHIP 17 NORTH RANGE 5 EAST, TOWN OF STRONGS PRAIRIE, ADAMS COUNTY, WISCONSIN.

**DESCRIBED AS FOLLOWS:**

COMMENCING AT THE EAST QUARTER CORNER OF SAID SECTION 6; THENCE N 01°04'09" W 522.48 FEET; THENCE N 90°00'00" W 3335.10 FEET TO THE POINT OF BEGINNING; THENCE S 77°01'55" W 364.63 FEET; THENCE N 16°58'29" W 137.46 FEET; THENCE N 77°01'02" E 374.26 FEET; THENCE S 12°57'36" E 137.22 FEET TO THE POINT OF BEGINNING.

SUBJECT TO ALL EASEMENTS, RESTRICTIONS AND RIGHTS-OF-WAY OF RECORD OR USAGE.

THAT SAID MAP IS A TRUE AND CORRECT REPRESENTATION OF THE EXTERIOR BOUNDARIES OF THE LANDS SURVEYED AND THE PLAT THERE OF MADE.

THAT I HAVE FULLY COMPLIED WITH THE PROVISIONS OF CHAPTER A-E 7 OF THE WISCONSIN ADMINISTRATIVE CODE. ALL TO THE BEST OF MY KNOWLEDGE AND BELIEF IN SURVEYING AND MAPPING THE SAME



DARREN KRZANOWSKI P.L.S. 2663  
 DATED THIS 14TH DAY OF NOVEMBER, 2019

POS06170521002

SHEET 1 OF 1

**CENTRAL STAKING INC.**

2523 POST ROAD  
 STEVENS POINT WI 54481  
 OFFICE: 715-345-6904 FAX:715-345-7728