



ENGINEERING | ARCHITECTURE | SURVEYING  
 FUNDING | PLANNING | ENVIRONMENTAL  
 146 North Central Ave, Marshfield WI 54449  
 (715) 384-2133 www.msa-ps.com

© MSA Professional Services, Inc.

PROJECT NO. 10752001

DRAWN BY: EJS

CHECKED BY: KRZ

FILE: ELECTRONIC

SHEET NO. 1 OF 1

PLAT OF SURVEY

LOT 7 AND LOT 8 OF PLAT OF TIMBER SHORES,  
 LOCATED IN THE FRACTIONAL NORTHWEST QUARTER AND THE FRACTIONAL  
 SOUTHWEST QUARTER OF SECTION 6, TOWNSHIP 17 NORTH, RANGE 5 EAST, TOWN OF  
 STRONGS PRAIRIE, ADAMS COUNTY, WISCONSIN.

LEGEND

- ◆ - 1-1/4" IRON ROD, FOUND
- ◆ - 3/4" IRON ROD, FOUND

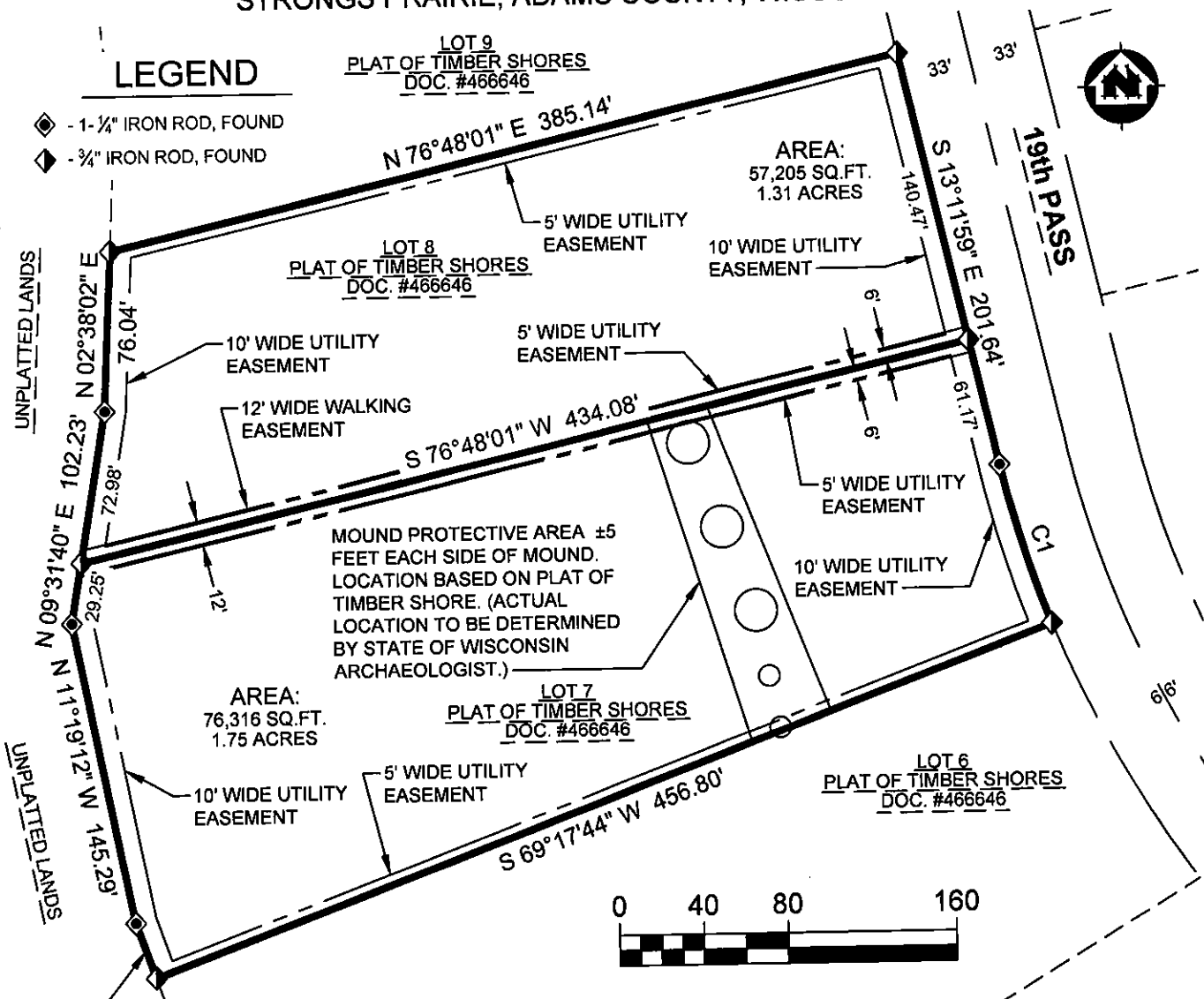

CURVE TABLE					
Curve #	DELTA ANGLE	RADIUS	ARC LENGTH	CHORD BEARING	CHORD DISTANCE
C1	08° 31' 57"	533.00'	79.37'	S17° 27' 57.5"E	79.30'

SURVEYOR'S CERTIFICATE

I, ERIC J. SCHOOT, Wisconsin Professional Land Surveyor #S-3149 hereby certify: That in full compliance with Chapter AE-7 of the Wisconsin Administrative Code that under the