

Located in the SW $\frac{1}{4}$ -SE $\frac{1}{4}$ , Section 6, T17N, R5E, Town of Strongs Prairie, Adams County, Wisconsin.

Owner: Wisconsin River Power Co., PO Box 8050, Wisconsin Rapids, WI  
Carlson Surveying, 127 10th Ave, Baraboo, WI, 53913

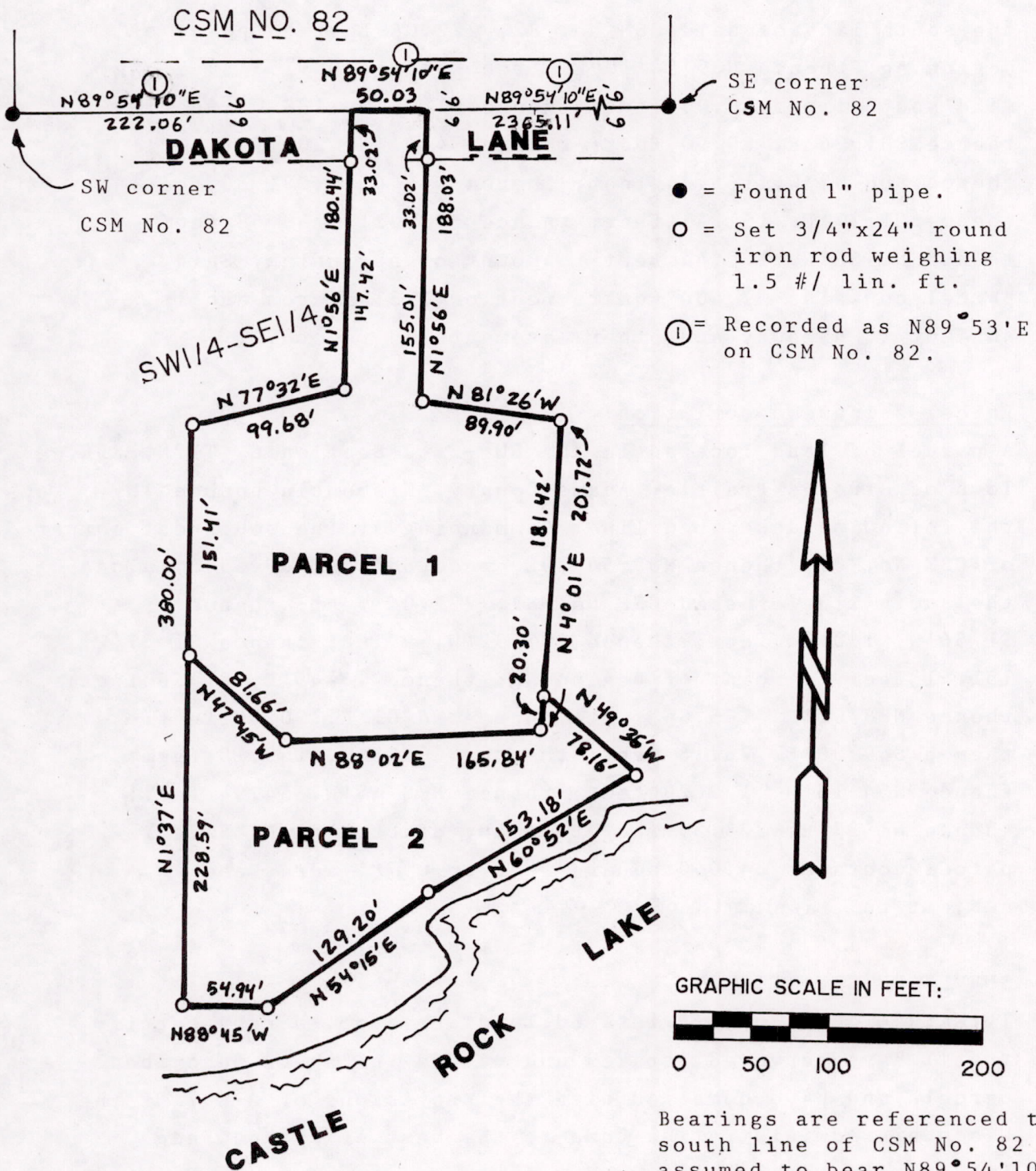

SURVEYORS NOTE: This survey is for the purpose of providing lease descriptions and is not for the purpose of conveying land.

WISCONSIN

MARK C. CARLSON  
S-2021  
Baraboo, WI

*Mark C. Carlson*

6-19-91

Pos06170541001

Parcel 1 lease description:

A parcel of land located in the SW $\frac{1}{4}$ -SE $\frac{1}{4}$ , Section 6, T17N, R5E, Town of Strongs Prairie, Adams County, Wisconsin bounded by the following described line: Commencing at the southwest corner of CSM No. 82; thence N89°54'10"E (recorded as N89°53'E) along the south line of said CSM No. 82, 222.06 feet to point of beginning; thence N89°54'10"E (recorded as N89°53'E) along said south line, 50.03 feet; thence S1°56'W, 188.03 feet; thence S81°26'E, 89.90 feet; thence S4°01'W, 201.72 feet; thence S88°02'W, 165.84 feet; thence N47°45'W, 81.66 feet; thence N1°37'E, 151.41 feet; thence N77°32'E, 99.68 feet; thence N1°56'E, 180.44 feet to point of beginning. Said parcel contains 57,400 square feet or 1.318 acres and is subject to highway and other easements of record.

Parcel 2 lease description:

A parcel of land located in the SW $\frac{1}{4}$ -SE $\frac{1}{4}$ , Section 6, T17N, R5E, Town of Strongs Prairie, Adams County, Wisconsin bounded by the following described line: Commencing at the southwest corner of CSM No. 82; thence N89°54'10"E (recorded as N89°53'E) along the south line of said CSM No. 82, 222.06 feet; thence S1°56'W, 180.44 feet; thence S77°32'W, 99.68; thence S1°37'W, 151.41 feet to point of beginning; thence S47°45'E, 81.66 feet; thence N88°02'E, 165.84 feet; thence N4°01'E, 20.30 feet; thence S49°36'E, 78.16 feet; thence S60°52'W, 153.18 feet; thence S54°15'W, 129.20 feet; thence N88°45'W, 54.94 feet; thence N1°37'E, 228.59 feet to point of beginning. Said parcel contains 34,040 square feet or 0.781 acres and is subject to easements of record.

## SURVEYORS CERTIFICATE:

I, Mark C. Carlson, registered land surveyor, hereby certify that I have surveyed, staked and mapped the above described parcels and have complied with the provisions of A-E 7 of the Wisconsin Administrative Code to the best of my knowledge, information and belief.

6-19-91  
Date

Mark C. Carlson  
Mark C. Carlson

