

DAVID R. CHENEY  
PROFESSIONAL SURVEYOR  
Madison 5, Wisconsin

SURVEY PLAT

Name PAUL C. GARBISCH  
Address DELLWOOD, WISCONSIN  
Description NN $\frac{1}{4}$ SE $\frac{1}{4}$ , NE $\frac{1}{4}$ SE $\frac{1}{4}$  SEC. 6 T17N, R5E, STRONGS PRAIRIE, ADAMS COUNTY, WIS.

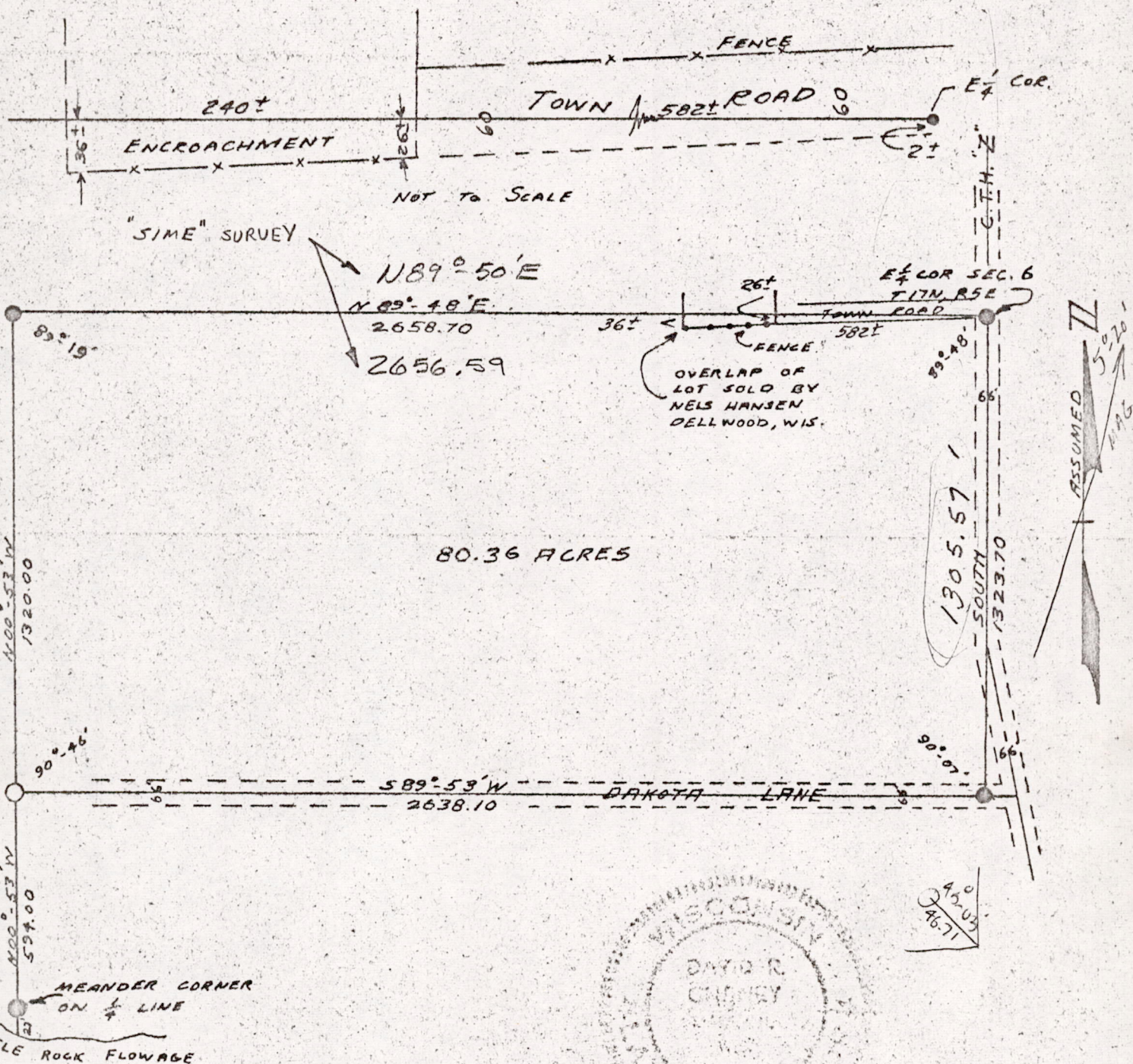

SCALE OF MAP - 1 INCH = 400 FEET

State of Wisconsin }  
County of Dane } ss.

- IRON STAKES FOUND
- IRON STAKES DRIVEN

I, David R. Cheney, registered Wisconsin Land Surveyor, do hereby certify that on NOV. 20 1968, I surveyed the above described and mapped property according to the official records and that the accompanying map is a correctly dimensioned representation to scale of the boundaries, that all buildings and improvements lie wholly within the boundary lines, and that no encroachments by adjoining owners appear from said survey, EXCEPT THOSE SHOWN ABOVE.

Detailed by S.T.M.

Traced by REVISED 12/3/68

PO506170541002

*David R. Cheney*