

PLAT OF SURVEY

Located in SE 1/4, Section 6, T17N, R5E, Town of Strongs Prairie  
Adams County, Wisconsin

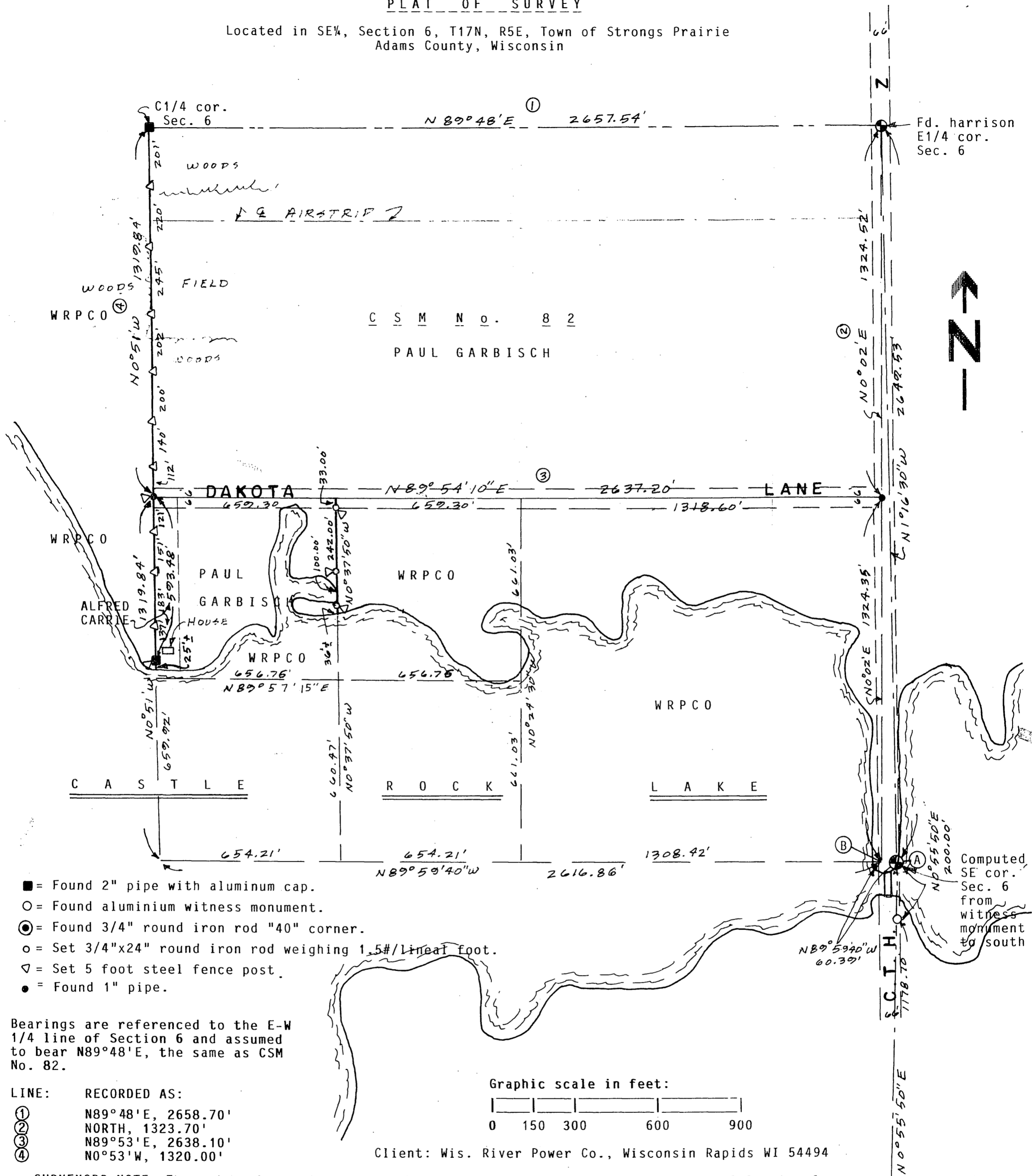

- = Found 2" pipe with aluminum cap.
- = Found aluminium witness monument.
- ⊙ = Found 3/4" round iron rod "40" corner.
- = Set 3/4"x24" round iron rod weighing 1.5#/lineal foot.
- ▽ = Set 5 foot steel fence post.
- = Found 1" pipe.

Bearings are referenced to the E-W 1/4 line of Section 6 and assumed to bear N89°48'E, the same as CSM No. 82.

LINE: RECORDED AS:

①	N89°48'E, 2658.70'
②	NORTH, 1323.70'
③	N89°53'E, 2638.10'
④	N0°53'W, 1320.00'

Client: Wis. River Power Co., Wisconsin Rapids WI 54494

**SURVEYORS NOTE:** There is a large discrepancy between the location of the SE corner of Section 6 as established today (point A) and where it would be using the irons found as part of CSM No. 82 (point B). This difference is 60.39 feet East-West. There were a number of old surveys (1904-1921) that used this corner and then surveyed to the west. Today all of this is under Castle Rock Lake and not available for checking. It would considerably upset the survey of CSM No. 82 and the N-S 1/4 line as staked and occupied were point A used. I have therefore divided this portion of Section 6 using CSM No. 82 and the N-S 1/4 line as staked and occupied.

**SURVEYORS CERTIFICATE:**

I, Kenneth G. Carlson, registered land surveyor, hereby certify that I have surveyed, staked and mapped the above described parcel and have complied with the provisions of A-E 5 of the Wisconsin Administrative Code to the best of my knowledge and belief.

Professional seal and signature block for Kenneth G. Carlson, Registered Land Surveyor, Wisconsin, No. 6742, Baraboo, Wis. The seal is circular with the text 'KENNETH G. CARLSON 6742 BARABOO WIS.' and 'LAND SURVEYOR WISCONSIN'. A handwritten signature 'Kenneth G. Carlson' and date 'Oct 23, 1986' are present.

Pos06170541003