

NAME: Paul C. Garbisch

ADDRESS: Box 29 Dellwood, Wis.

DESCRIPTION: Part of the N 1/2 SE 1/4, Sec. 6 T 17N, R 5E twm. of Strongs Prairie, Adams County, Wisconsin more fully described as follows: Commencing at the SW cor, of the N 1/2 SE 1/4 Sec. 6; Thence N 89°-53'E 550.00 ft. to the Point of Beginning; Thence continuing N 89°-53'E 300.00 ft; Thence N 00°-53'W 200.00 ft.; Thence S 89°-53'W 300.00 ft.; Thence S 00°-53'E 200.00 ft. to the Point of Beginning. All lines are parallel to the WEST and SOUTH lines of the N 1/2 SE 1/4. Containing 1.38 acres.

LEGEND:

- - IRON PIPE SET
- - IRON PIN SET

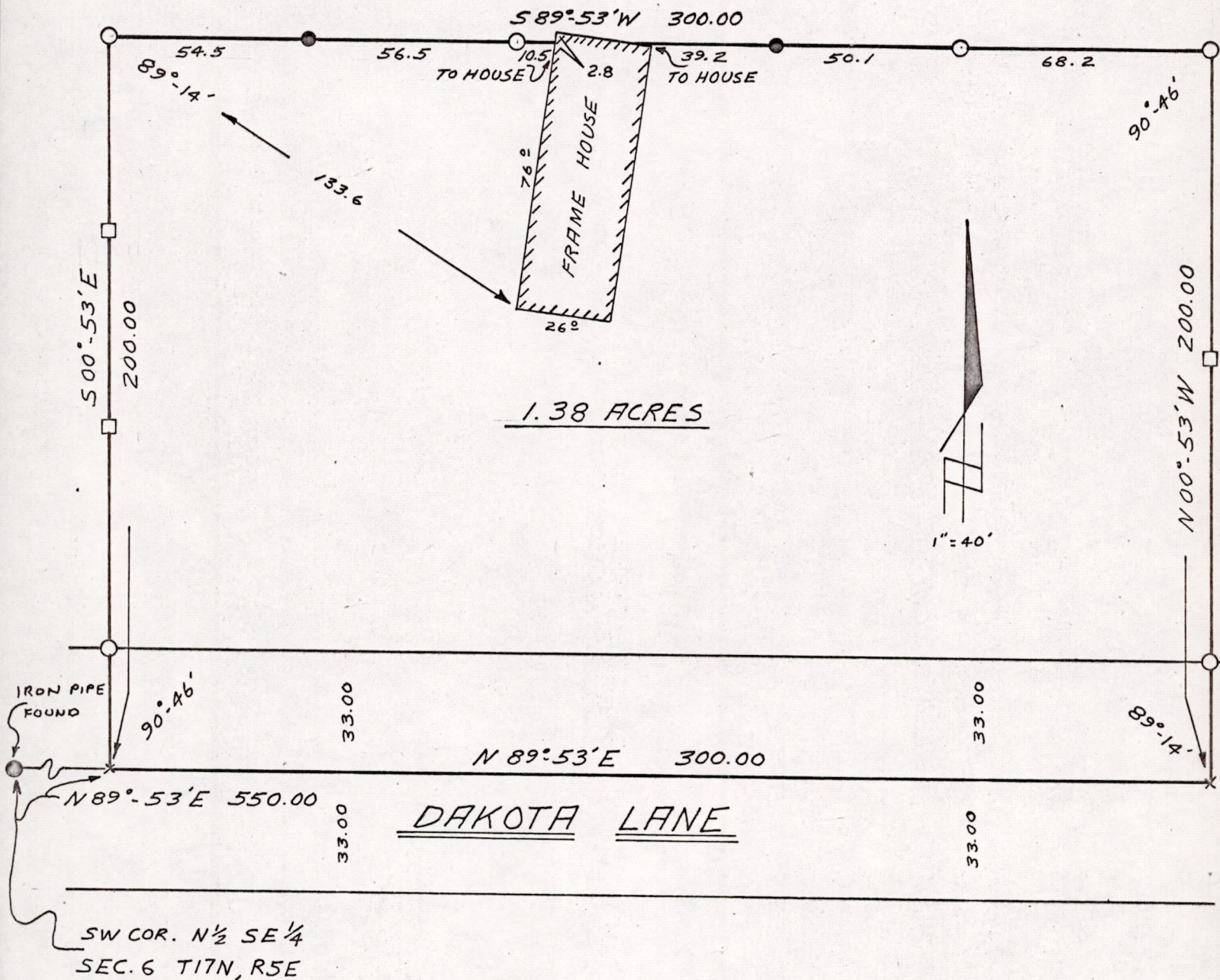

*Sam T. Mullen*  
 Sam T. Mullen R.L.S. No. S-981  
 Sept. 2, 1971

POS06170541004