

PLAT OF SURVEY

OF THE WEST LINE OF OUTLOT 1 AND THE WEST LINE OF OUTLOT 2 OF CERTIFIED SURVEY MAP NUMBER 4353, RECORDED IN VOLUME 21, ON PAGE 14-15, AS DOCUMENT NUMBER 413650, FILED IN THE ADAMS COUNTY REGISTER OF DEEDS OFFICE, AND THE NORTH LINE OF LOT 17 AND LOT 25 OF BLOCK 73 OF THE DELLWOOD PLAT, ALL IN GOVERNMENT LOT 2, SECTION 7, TOWNSHIP 17 NORTH, RANGE 5 EAST, TOWN OF QUINCY, ADAMS COUNTY, WISCONSIN.

SURVEYOR'S CERTIFICATE

I JOSHUA W. PRENTICE, WISCONSIN PROFESSIONAL LAND SURVEYOR S-2852, DO HEREBY CERTIFY TO THE BEST OF MY KNOWLEDGE AND BELIEF: THAT I HAVE SURVEYED AND MAPPED THE WEST LINE OF OUTLOT 1 AND THE WEST LINE OF OUTLOT 2 OF CERTIFIED SURVEY MAP NUMBER 4353, RECORDED IN VOLUME 21, ON PAGE 14-15, AS DOCUMENT NUMBER 413650, FILED IN THE ADAMS COUNTY REGISTER OF DEEDS OFFICE, AND THE NORTH LINE OF LOT 17 AND LOT 25 OF BLOCK 73 OF THE DELLWOOD PLAT, ALL IN GOVERNMENT LOT 2, SECTION 7, TOWNSHIP 17 NORTH, RANGE 5 EAST, TOWN OF QUINCY, ADAMS COUNTY, WISCONSIN.

THAT I HAVE MADE THIS SURVEY AND MAP THEREOF AT THE DIRECTION OF WISCONSIN RIVER POWER COMPANY, OWNER OF LANDS WESTERLY OF SAID LINES.

THAT SAID LINES ARE SUBJECT TO EASEMENTS, RESTRICTIONS, AND RIGHT-OF-WAYS OF RECORD.

THAT I HAVE FULLY COMPLIED WITH THE PROVISIONS OF WISCONSIN ADMINISTRATIVE CODE A-E7.

THAT SAID LINES ARE A CORRECT AND ACCURATE REPRESENTATION AS SHOWN ON THIS MAP.

DATED THIS 21ST DAY OF JULY, 2016

REI
JOSHUA W. PRENTICE
WI P.L.S. S-2852

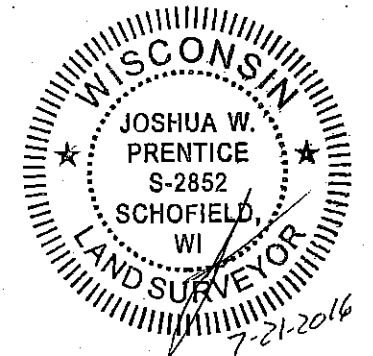

NOTES:

- BEARINGS ARE BASED ON THE ADAMS COUNTY COORDINATE SYSTEM, NAD 83(2011) DATUM AND REFERENCED TO THE EAST LINE OF THE SOUTHEAST 1/4 OF SECTION 7, TOWNSHIP 17 NORTH, RANGE 5 EAST, MEASURED TO BEAR SOUTH 00°08'41" WEST.
- FIELD WORK WAS COMPLETED ON 7-8-2016.

LEGEND

- - 1 1/4 IN. BAR FOUND
- - 3/4 IN. BAR FOUND UNLESS NOTED
- - 1-1/4 IN. O.D. IRON PIPE FOUND
- - 1-1/4 IN. O.D. X 18 IN. IRON PIPE WEIGHING 1.68 LBS/LIN. FT. SET
- (126°) - RECORDED BEARING/LENGTH
- 126.00' - MEASURED BEARING/LENGTH

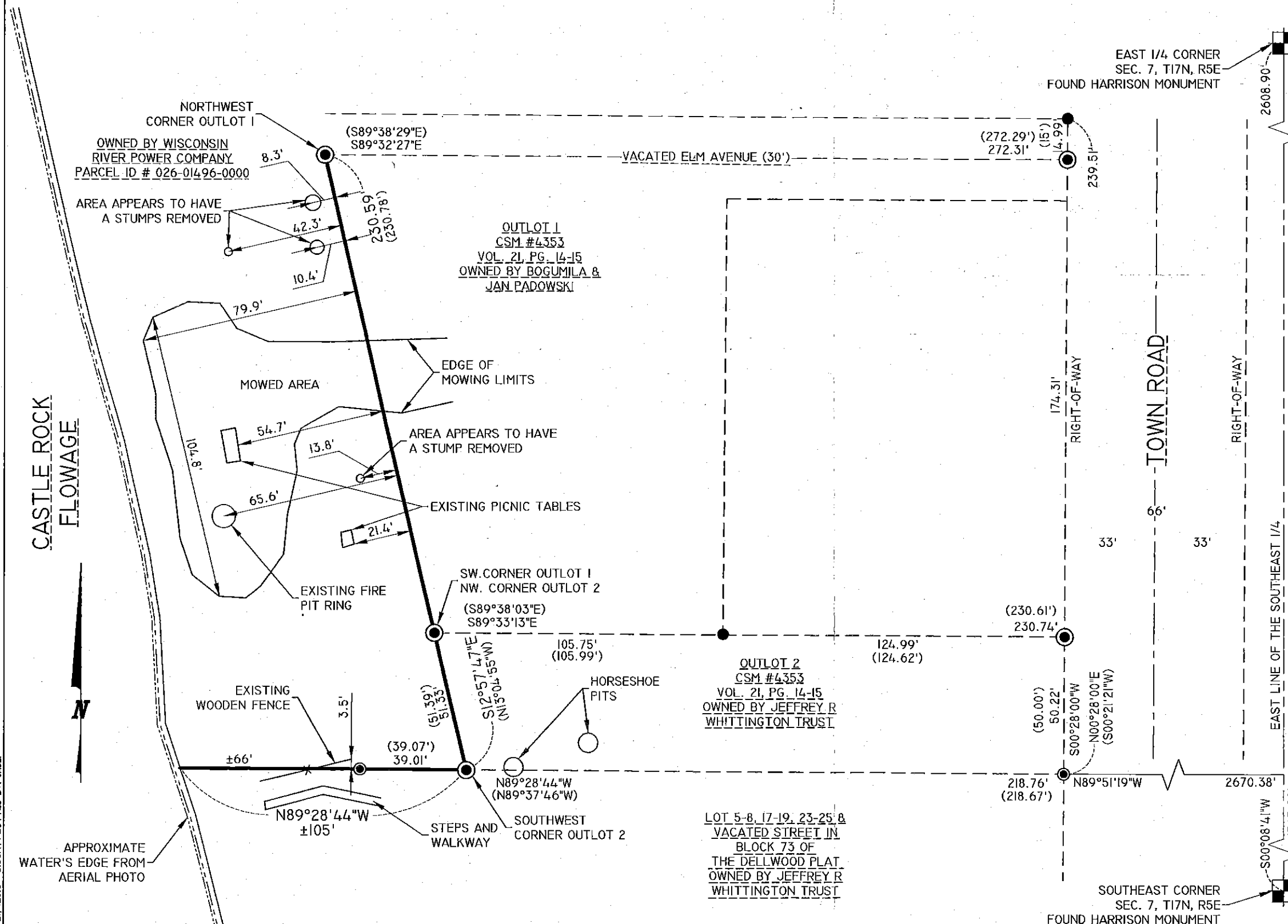

Pos07170502003

DRAWING FILE: P:\7400-7499\7404 - WEC - WRPCCO PROPERTY LINES.DWG SURVEY\7404 - ADAM'S Co PARCEL.DWG LAYOUT: PLAT OF SURVEY-1X17 PLOTTED: JUL 21, 2016 3:36PM PLOTTED BY: JADEF

REI Engineering, Inc.
4080 N. 20TH AVENUE
WAUSAU, WISCONSIN 54401
PHONE: 715.675.9784 FAX: 715.675.4060
EMAIL: MAIL@REIENGINEERING.COM

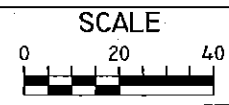

DATE	REVISION	BY	CHK'D	DESIGNED BY:	CHECKED BY:
				SURVEYED BY: JJM, SJR	APPROVED BY:
				DRAWN BY: JJM	DATE: 07/18/2016

PLAT OF SURVEY
WISCONSIN RIVER POWER COMPANY
P.O. BOX 19001
GREEN BAY, WI 54307

REI No. 7404
SHEET 1 OF 1