

CASTLE ROCK LAKE

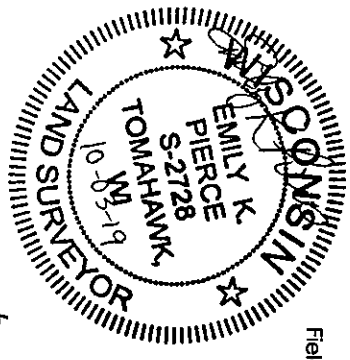

SURVEYOR'S CERTIFICATE
 I, Emily K. Pierce, Professional Land Surveyor No. S-2728, hereby certify that I have surveyed the property shown hereon; that this map represents an accurate survey of said property to the best of my knowledge and belief; that I have performed this survey by order of Wisconsin River Power Company; and that I have complied with the requirements of Wisconsin Administrative Code A-E 7.
 STEIGERWALDT LAND SURVEYING, LLC

Emily K. Pierce
 Professional Land Surveyor No. S-2728
 Dated October 3, 2019
 Field work completed on September 11, 2019

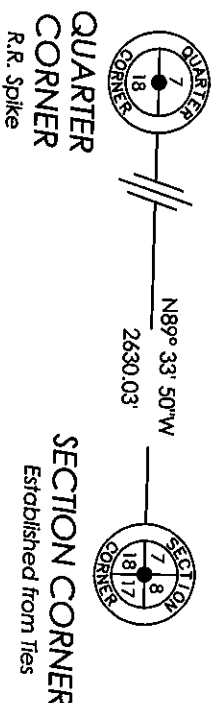
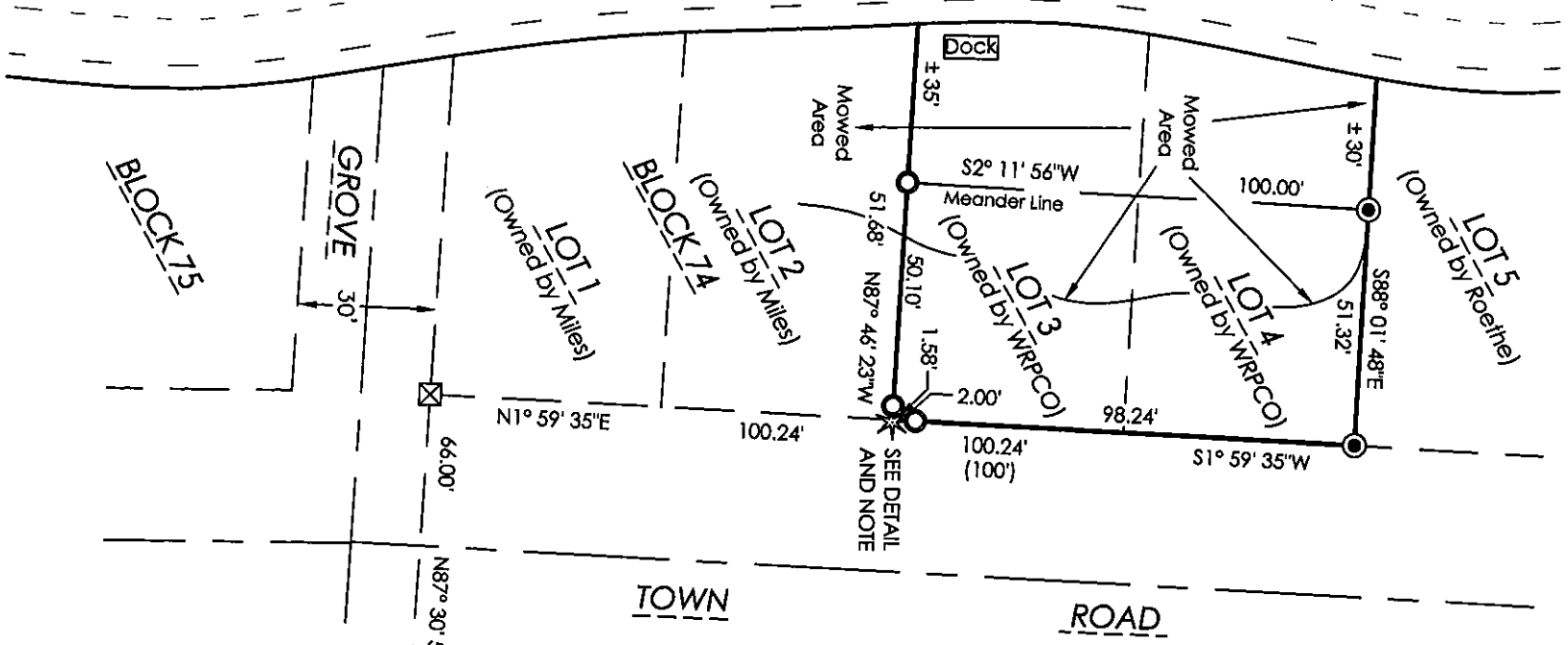
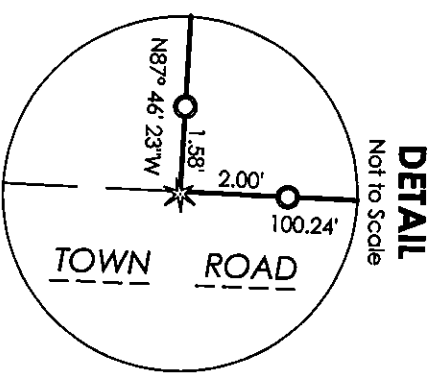

**LOTS 3 AND 4
 BLOCK 74
 The Dellwood
 Part of Gov't Lot 3
 SECTION 7, T17N, R5E,
 Town of Quincy
 Adams County, Wisconsin**

LEGEND

- = 1.0" dia. x 24" long Iron Pipe Set
- ⊙ = 1.0" Iron Pipe Found
- ⊠ = 1.0" Square Iron Bar Found
- ★ = 24" White Pine Tree
- WRPCO = Wisconsin River Power Company
- () = Recorded Dimension

Monument sizes are outside diameter.
 Other corner monuments are as noted.

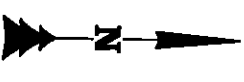

Bearings Adams Co Grid
 referenced to the South line
 of the Southeast Quarter,
 Section 7, bearing
 N89°33'50"W.



Note 1: Corner falls in 24" White Pine. Set 1.0" iron pipe 1.58 feet westerly, and set 1.0" iron pipe 2.00 feet northerly, both online as witness to the corner location.

Note 2: WRPCO is owner of Lots 3 and 4, and ownership of those lots extends to the water's edge of Castle Rock Lake. The purpose of this survey is to identify and depict the WRPCO property lines and apparent visible encroachments on, and unauthorized use of, WRPCO property by others.

STEIGERWALDT LAND SURVEYING, LLC
 856 NORTH 4TH STREET, TOMAHAWK, WI 54487
 PHONE #: (715) 453-3274 FAX #: (715) 453-8325
 www.steigerwaldt.com

JOB #: 6409	DWG #: 6409 Dellwood	Sheet 1 of 1
WRPCO Survey		

P0507170503001