

PLAT OF SURVEY

NWNE

Part of Blocks 39 and 42, First and Third Additions
to Dellwood, Section 7, T17N, R5E, Adams County

Client: Wisconsin River Power Company, Wisconsin Rapids.

Surveyor: Kenneth G. Carlson, 127 10th Ave., Baraboo Wi 53913

Bearings are referenced to the west line of Block 42 and assumed to
bear North. Bearings rounded to nearest minute.

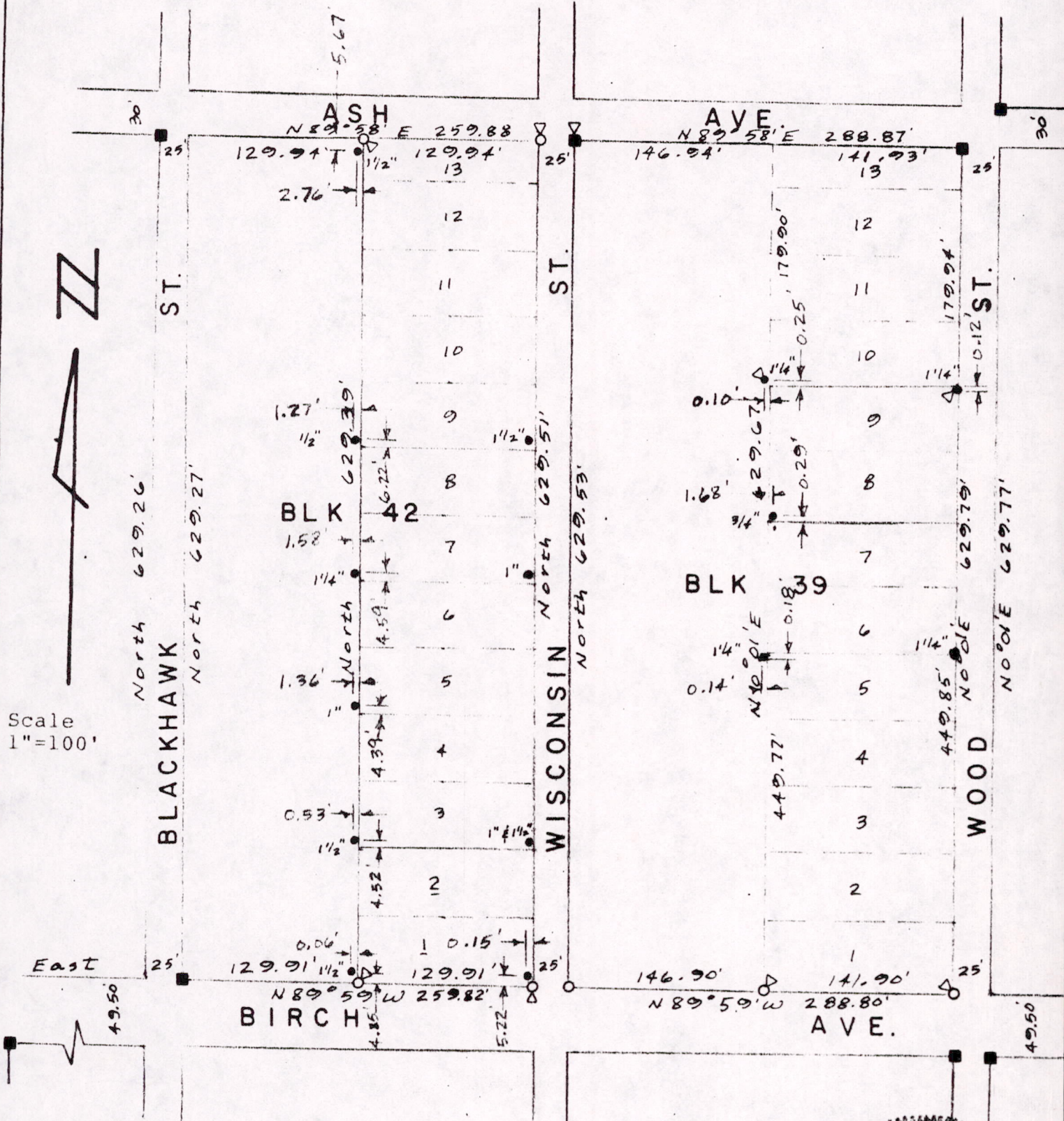

Scale
1"=100'

- = Found 3/4" square iron reinforcing rod.
- = Found iron pipe, inside diameter shown.
- = Set 3/4"x24" round iron rod weighing 1.5#/lineal foot.
- ▽ = Set 5 foot steel fence post.

I, Kenneth G. Carlson, registered land surveyor, hereby certify that I have surveyed and staked and mapped the above land and have complied with the provisions of A-E 5.01 of the Wisconsin Administrative Code to the best of my knowledge and belief.

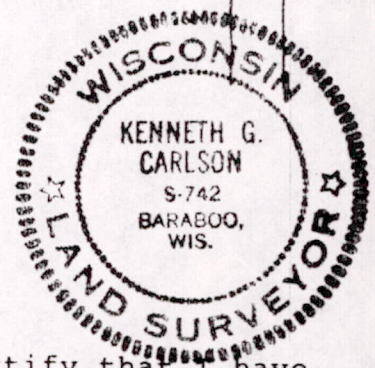

POS07170511003

Sept 2, 1980

Kenneth G. Carlson