



**TRANSPORTATION • MUNICIPAL • REMEDIATION  
DEVELOPMENT • ENVIRONMENTAL**

307 Main Street P.O.Box 349 Friendship, WI 53934-0349  
608-339-3808 Fax: 608-339-8078

**PROFESSIONAL SERVICES**

© 2001 MSA Professional Services, Inc.

:PREPARED FOR:

HILLIKER LAND MATTERS, LLC.  
836 NORTH STAR DRIVE  
BLACK RIVER FALLS, WI. 54615

FIELD BOOK # AF 90

PROJECT # 333021dw

DRAWN BY: CJR

PAGES # 75

PAGE: 1 OF 1

CHECKED BY: GPR

**PLAT OF SURVEY**

LOT 15 OF BLOCK 43, FIRST ADDITION TO THE DELLWOOD  
LOCATED IN THE SOUTHWEST QUARTER OF THE NORTHEAST QUARTER  
SECTION 7, TOWNSHIP 17 NORTH, RANGE 5 EAST, TOWN OF QUINCY,  
ADAMS COUNTY, WISCONSIN.

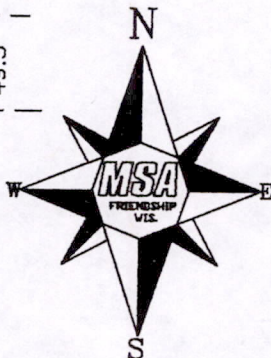
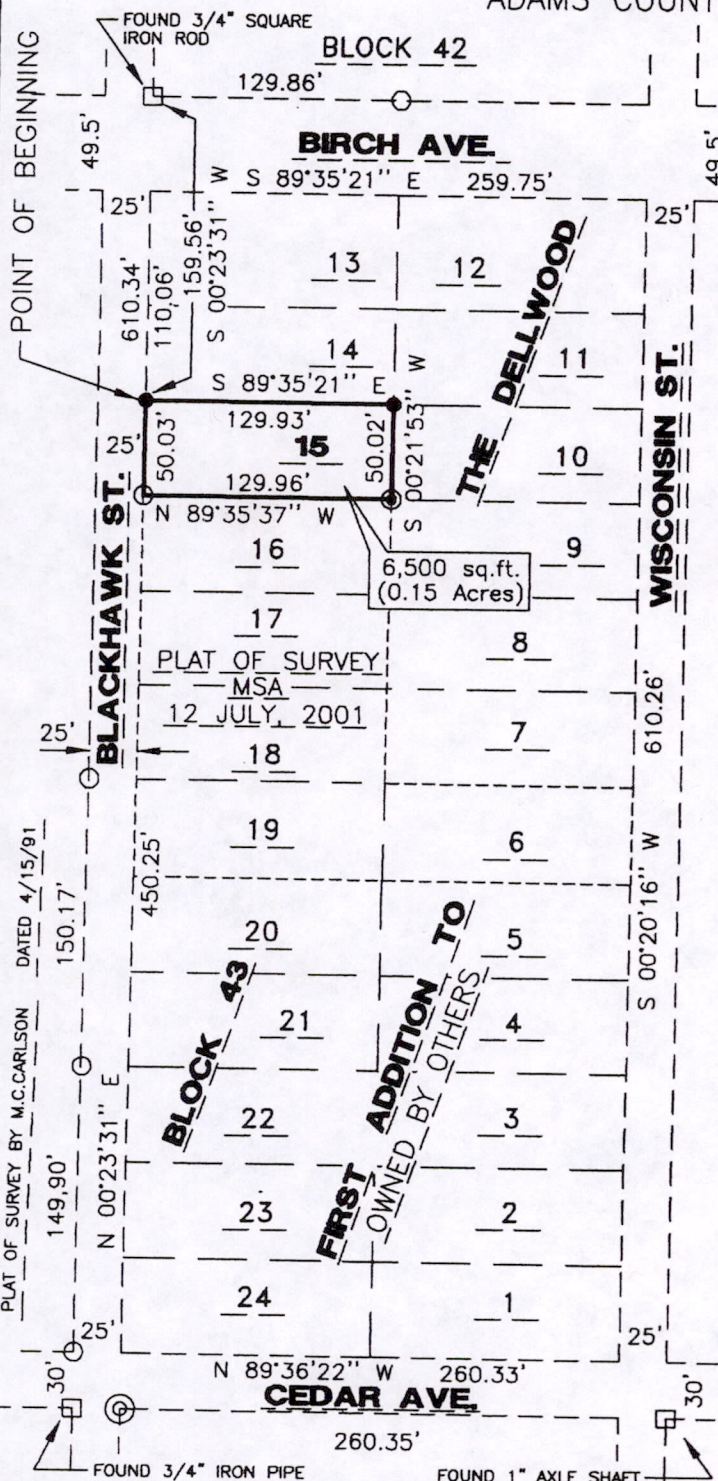

**LEGEND**

- ⊕ - HARRISON MONUMENT, FD.
- ⊙ - 1 1/4" IRON ROD, FOUND
- - 3/4" X 24" IRON ROD, 1.5 #/FT., PLACED
- - 3/4" IRON ROD, FOUND
- ⊙ - 1" IRON PIPE, FOUND
- - FOUND MONUMENT AS NOTED

THE WEST LINE OF BLOCK 43, FIRST ADDITION TO DELLWOOD WAS ASSIGNED A BEARING OF N00°23'31"E AS THE BASIS OF BEARINGS ON THIS MAP.

**GRAPHIC SCALE**

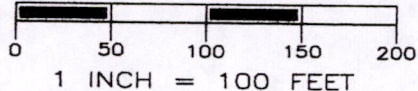

**DESCRIPTION:**

Lot 15, Block 43, First Addition to the Dellwood located in the Southwest Quarter of the Northeast Quarter of Section 7, Township 17 North, Range 5 East, Town of Quincy, Adams County, Wisconsin, bounded and described as follows:

Commencing at the Southwest Corner of Block 42, First Addition to the Dellwood, thence S00°23'31"W 159.56 feet to the Northwest Corner of Lot 15, Block 43, First Addition to the Dellwood and the Point of Beginning.

Thence S89°35'21"E 129.93 feet to the Northeast Corner of said Lot 15; thence S00°21'53"W 50.02 feet to the Northeast Corner of Lot 16, Block 43, First Addition to the Dellwood; thence N89°35'37"W 129.96 feet to the Northwest Corner of said Lot 16; thence N00°23'31"E 50.03 feet to the Northwest corner of Lot 15, Block 43, First Addition to the Dellwood and the Point of Beginning.

Containing 6,500 sq.ft. (0.15 Acres).

Subject to any and all covenants, restrictions, easements, and right-of-way of record.

I, CHRISTOPHER J. RENNER, REGISTERED LAND SURVEYOR, HEREBY CERTIFY TO MY CLIENT(S) THAT I HAVE SURVEYED AND MAPPED THE PROPERTY SHOWN UPON THIS PLAT AND THAT THE WITHIN PLAT IS A TRUE AND CORRECT REPRESENTATION OF THE BOUNDARIES OF THE LAND SURVEYED, TO THE BEST OF MY KNOWLEDGE AND BELIEF.

CHRISTOPHER J. RENNER  
9 OCTOBER 2001  
CHRISTOPHER J. RENNER, S-2441  
IF THE SURVEYOR'S SEAL IS NOT RED IN COLOR, THIS MAP IS A COPY AND SHOULD BE ASSUMED TO CONTAIN UNAUTHORIZED ALTERATIONS. THE CERTIFICATION DOES NOT APPLY TO COPIES.

Pos07170511004