



**TRANSPORTATION • MUNICIPAL • REMEDIATION  
DEVELOPMENT • ENVIRONMENTAL**

307 Main Street P.O.Box 349 Friendship, WI 53934-0349  
608-339-3808 Fax: 608-339-8078

**PROFESSIONAL SERVICES** © 1998 MSA Professional Services, Inc.

:PREPARED FOR:  
TOWN OF QUINCY  
c/o OLE STORMOEN  
1860 DOVER DRIVE  
FRIENDSHIP, WI. 53934

FIELD BOOK # AF 70

PROJECT # 332748

DRAWN BY: CJR

PAGES # 65

PAGE: 1 OF 1

CHECKED BY: GPR

### PLAT OF SURVEY

THE SOUTH LINE OF LOTS 1 AND 26 OF BLOCK 12 OF THE THIRD ADDITION TO THE DELLWOOD. LOCATED IN THE SOUTHEAST QUARTER OF THE NORTHEAST QUARTER OF SECTION 7, TOWNSHIP 17 NORTH, RANGE 5 EAST, TOWN OF QUINCY, ADAMS COUNTY, WISCONSIN.

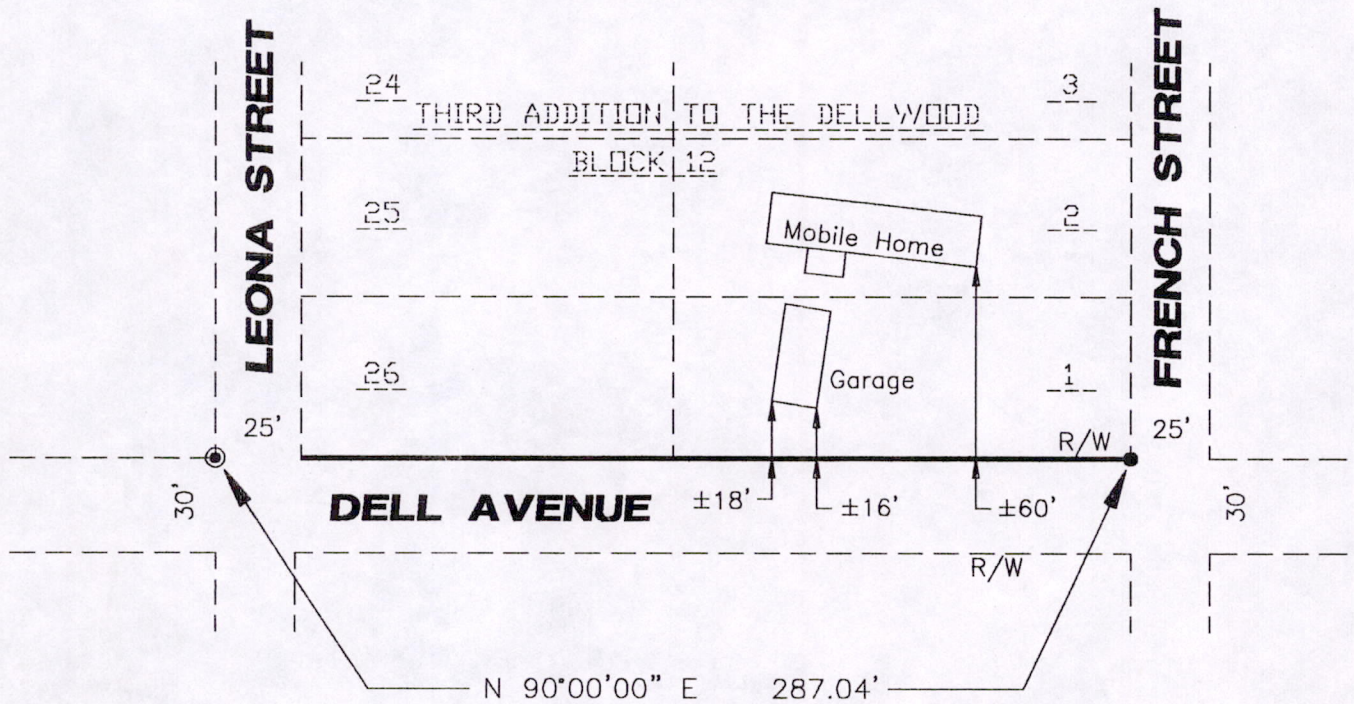

#### LEGEND

- ⊙ - 3/4" IRON ROD, FOUND
- - 1/2" IRON BOLT, FOUND

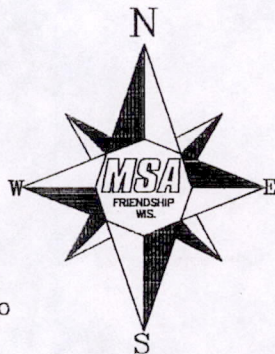
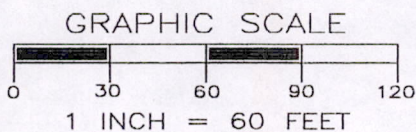

THE SOUTH LINE OF BLOCK 12 OF THE THIRD ADDITION TO THE DELLWOOD WAS ASSIGNED A BEARING OF N90°00'00"E AS THE BASIS OF BEARINGS ON THIS MAP.

I, GREGORY P. RHINEHART, REGISTERED LAND SURVEYOR, HEREBY CERTIFY TO MY CLIENT(S) THAT I HAVE SURVEYED AND MAPPED THE PROPERTY SHOWN UPON THIS PLAT AND THAT THE WITHIN PLAT IS A TRUE AND CORRECT REPRESENTATION OF THE BOUNDARIES OF THE LAND SURVEYED, TO THE BEST OF MY KNOWLEDGE AND BELIEF.

*Gregory P. Rhinehart*  
GREGORY P. RHINEHART  
*Revised 3/02/98*



IF THE SURVEYOR'S SEAL IS NOT RED IN COLOR, THIS MAP IS A COPY AND SHOULD BE ASSUMED TO CONTAIN UNAUTHORIZED ALTERATIONS. THE CERTIFICATION DOES NOT APPLY TO COPIES.

*Low. width*

Pos 07170511006