

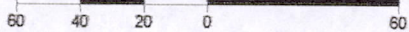

PLAT OF SURVEY MAP

LOTS 1-6 & 20-26 OF BLOCK 5, THIRD ADDITION TO "THE DELLWOOD",
LOCATED IN THE SE 1/4-NE 1/4 OF SECTION 7, T17N-R5E,
TOWN OF QUINCY, ADAMS COUNTY, WISCONSIN

SCALE: 1"=60'



LEGEND

- FOUND 3/4" REBAR
- FOUND 1" SQUARE IRON BAR
- SET 3/4"x18" REBAR 1.50 LBS/FT
- ⊙ HARRISON CAST IRON MON.
- × "X" IN CONCRETE LID

MEANDER CORNER
E. LINE SECTION 7

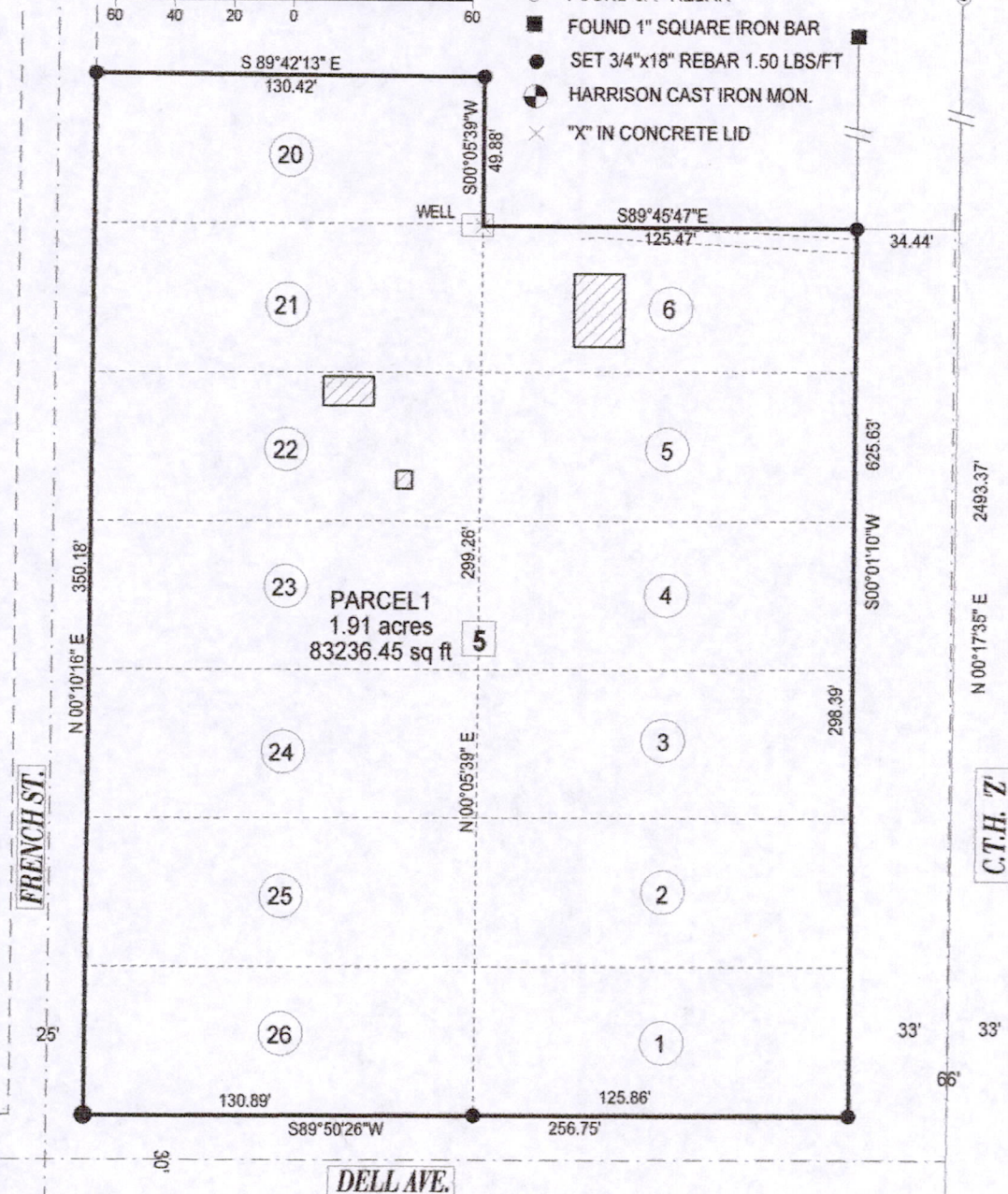

BASIS OF BEARING

BEARINGS ARE BASED ON THE EAST LINE OF
THE NE 1/4 OF SECTION 7. ASSUMED TO BEAR
N00°01'10"E.

E 1/4 CORNER
SECTION 7

SURVEYOR'S CERTIFICATE:

I, Kelly D. Callaway, Registered Land Surveyor, do hereby certify:
That I have surveyed and mapped those lands located in the Southeast 1/4 of the Northeast 1/4 of
Section 7, T17N-R5E, Town of Quincy, Adams County, Wisconsin. Described as Follows:

All of Lots 1-6 & 20-26 of Block 5 of the Third Addition to Dellwood.

Containing 1.91 Acres of land And being subject to any restrictions, easements, right-of-ways and Covenants of record.

That said map is a true and correct representation of the exterior boundaries of the lands surveyed.

That I have made such survey under the direction of Bill Parr.

That I have complied with the provisions of Chapter A-E7 of the Wisconsin Administrative code.

KELLY D. CALLAWAY, R.L.S. 2357

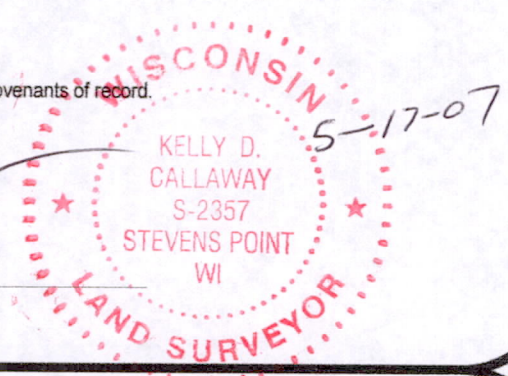

CALLAWAY LAND SURVEYING

340 2ND ST. NORTH
STEVENS POINT, WI 54481
715-345-6962 MOBILE: 715-347-LAND
EMAIL: hntnfs@charter.net

CLIENT: Bill Parr

JOB #: 07-062

SHEET: 1 of 1

Pos 071705 11008