

FIELD BOOK #	FILE	DRAWN BY	GPR	PROJECT #	R04680005
PAGES #	FILE	CHECKED BY	EJS	SHEET #	1 OF 1



CLIENT:
 BILL PARR
 700 S. MAIN ST.
 ADAMS, WI 53910

PLAT OF SURVEY

LOTS 5 & 6, BLOCK 5, THIRD ADDITION TO THE DELLWOOD,
 LOCATED IN THE SOUTHEAST QUARTER OF THE NORTHEAST QUARTER
 SECTION 7, TOWNSHIP 17 NORTH, RANGE 5 EAST, TOWN OF QUINCY
 ADAMS COUNTY, WISCONSIN.

NORTHEAST CORNER
 BLOCK 5



THE EAST LINE OF BLOCK 5, 3RD ADDITION TO THE DELLWOOD
 WAS ASSIGNED A BEARING OF S00°02'08"W AS THE
 BASIS OF BEARINGS ON THIS MAP.

CHISELED X IS
 2 FT EAST OF WELL.

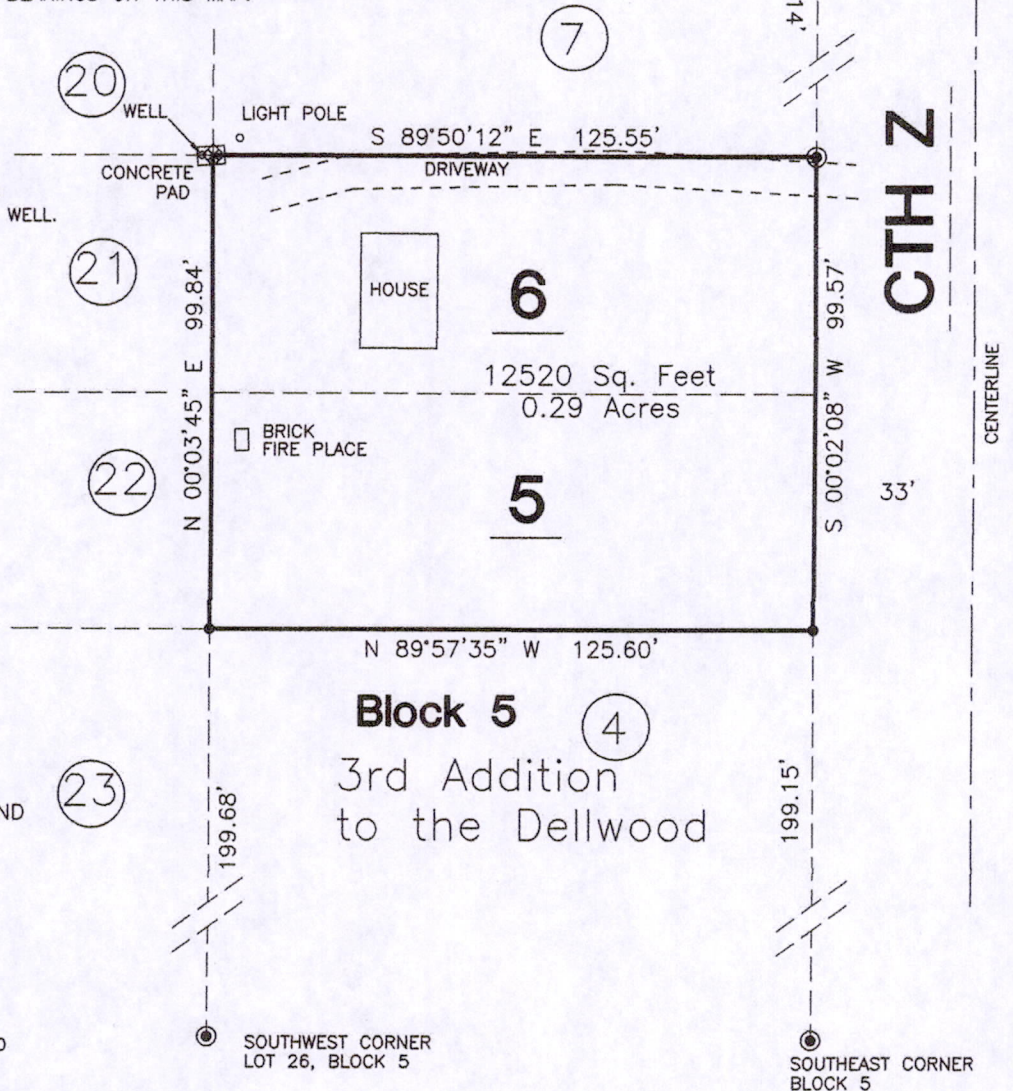

LEGEND

- - 3/4" IRON ROD, FOUND
- ⊠ - CHISELED X IN CONC, FOUND
- - 3/4" X 18" IRON ROD, 1.5 #/FT., PLACED

GRAPHIC SCALE

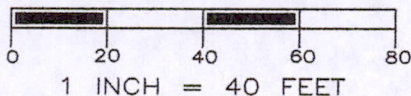

SURVEYOR'S SEAL



Greg P. Rhinehart 5/19/2015

MSA PROFESSIONAL SERVICES
 GREGORY P. RHINEHART, PROFESSIONAL LAND SURVEYOR, S-1478

DATE

NOTE: IF THE SURVEYOR'S SEAL AT LEFT IS NOT RED IN COLOR, THE SURVEY IS A COPY AND SHOULD BE ASSUMED TO CONTAIN UNAUTHORIZED ALTERATIONS. THE CERTIFICATION CONTAINED ON THIS DOCUMENT SHALL NOT APPLY TO COPIES.

POS07170511009