

PLAT OF SURVEY

PART OF NORTH, WEST AND THE MEANDER LINE FOR OUTLOT 1 OF CERTIFIED SURVEY MAP NUMBER 4351, RECORDED IN VOLUME 21, ON PAGES 10-II, AS DOCUMENT NUMBER 413648, IN THE ADAMS COUNTY REGISTER OF DEEDS OFFICE, BEING LOCATED IN THE NORTHWEST 1/4 OF THE NORTHEAST 1/4 OF SECTION 7, TOWNSHIP 17 NORTH, RANGE 5 EAST, TOWN OF QUINCY, ADAMS COUNTY, WISCONSIN.

SURVEYOR'S CERTIFICATE

I JOSHUA W. PRENTICE, WISCONSIN PROFESSIONAL LAND SURVEYOR S-2852, DO HEREBY CERTIFY TO THE BEST OF MY KNOWLEDGE AND BELIEF: THAT I HAVE SURVEYED AND MAPPED THE NORTH, WEST AND THE MEANDER LINES FOR OUTLOT 1 OF CERTIFIED SURVEY MAP NUMBER 4351, RECORDED IN VOLUME 21, ON PAGES 10-II, AS DOCUMENT NUMBER 413648, IN THE ADAMS COUNTY REGISTER OF DEEDS OFFICE, BEING LOCATED IN THE NORTHWEST 1/4 OF THE NORTHEAST 1/4 OF SECTION 7, TOWNSHIP 17 NORTH, RANGE 5 EAST, TOWN OF QUINCY, ADAMS COUNTY, WISCONSIN.

THAT I HAVE MADE THIS SURVEY AND MAP THEREOF AT THE DIRECTION OF WISCONSIN RIVER POWER COMPANY, AGENT OF SAID PARCEL.

THAT SAID PARCEL IS SUBJECT TO EASEMENTS, RESTRICTIONS, AND RIGHT-OF-WAYS OF RECORD.

THAT I HAVE FULLY COMPLIED WITH THE PROVISIONS OF WISCONSIN ADMINISTRATIVE CODE A-E7.

THAT SAID PARCEL IS A CORRECT AND ACCURATE REPRESENTATION OF THE EXTERIOR BOUNDARY OF SAID PARCEL.

DATED THIS 12TH DAY OF APRIL 2016

REI
JOSHUA W. PRENTICE
WI P.L.S. S-2852

NOTES:

- BEARINGS ARE BASED ON THE ADAMS COUNTY COORDINATE SYSTEM, NAD 83(2011) DATUM AND REFERENCED TO THE EAST LINE OF THE NORTHEAST 1/4 MEASURED TO BEAR NORTH 00°16'11" EAST.
- SURVEY FIELD WORK WAS COMPLETED ON 4-6-2016.
- WOODEN LATH WERE SET ALONG THE LINES FOR VISUAL PURPOSES AND ARE DIMENSIONED TO THE NEAREST FOOT.

LEGEND

- ▲ - WOODEN LATH SET ON LINE
- - 1-1/4 IN. IRON BAR FOUND
- - 3/4 IN. IRON BAR FOUND
- - 1-1/4 IN. O.D. X 18 IN. IRON PIPE WEIGHING 1.68 LBS/LIN. FT. SET
- (126') - RECORDED BEARING/LENGTH
- 126.00' - MEASURED BEARING/LENGTH

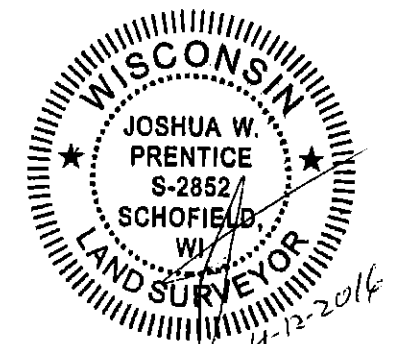

CASTLE ROCK FLOWAGE

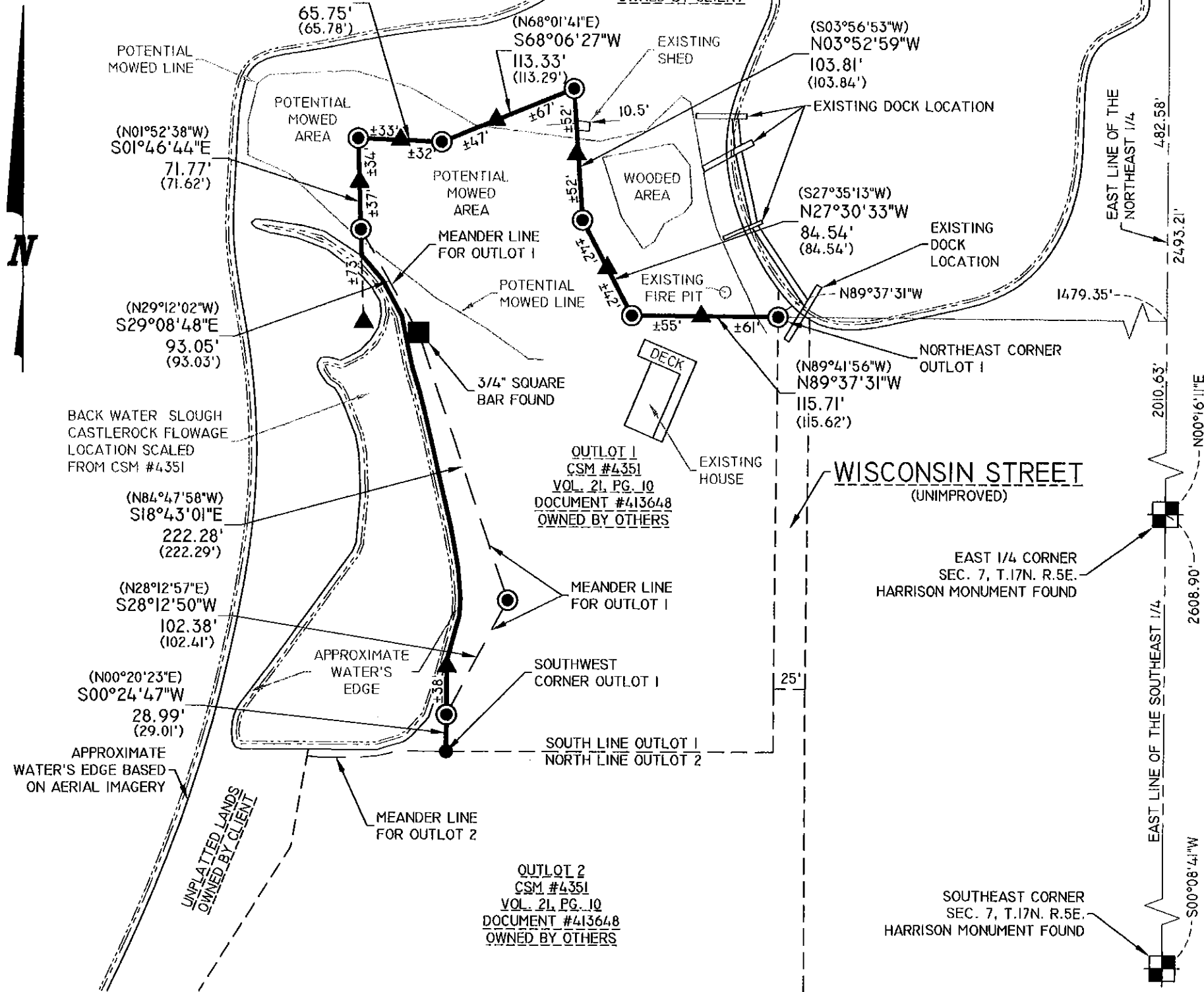

Pos07170511010

DRAWING FILE: P:\17200-7288 - WIRECC FLASHING PROPERTY\WIRECC SURVEY\17288 POS.DWG LAYOUT: PLAT OF SURVEY-1X17 PLOTTED: APR 12, 2016 12:19 PM PLOTTED BY: JESSEP

REI Engineering, Inc.
4080 N. 20TH AVENUE
WALSAU, WISCONSIN 54401
PHONE: 715.675.9784 FAX: 715.675.4060
EMAIL: MAIL@REIENGINEERING.COM

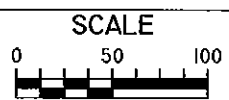

DATE	REVISION	BY	CHK'D

DESIGNED BY:	CHECKED BY: JLR
SURVEYED BY: JLR, JJM	APPROVED BY: JWP
DRAWN BY: JWP	DATE: 04-11-2016

PLAT OF SURVEY
JUDITH M. FLASHING PROPERTY
2015 WISCONSIN STREET
FRIENDSHIP, WISCONSIN 53934

REI No. 7288
SHEET 1 OF 1