

PLAT OF SURVEY

FIELD BOOK #	FILE
PAGES #	FILE
PROJECT #	17125
PAGE:	1 OF 1

ASR SURVEYING

N 2169 SHINKLE HILL RD.
MAUSTON WI. 53948
608-847-5237

LOT 3, WHITE PINE ADDITION TO THE DELLWOOD, LOCATED IN THE SW1/4 NE1/4 OF SECTION 7, T. 17N., R. 5E., TOWN OF QUINCY, ADAMS COUNTY, WISCONSIN

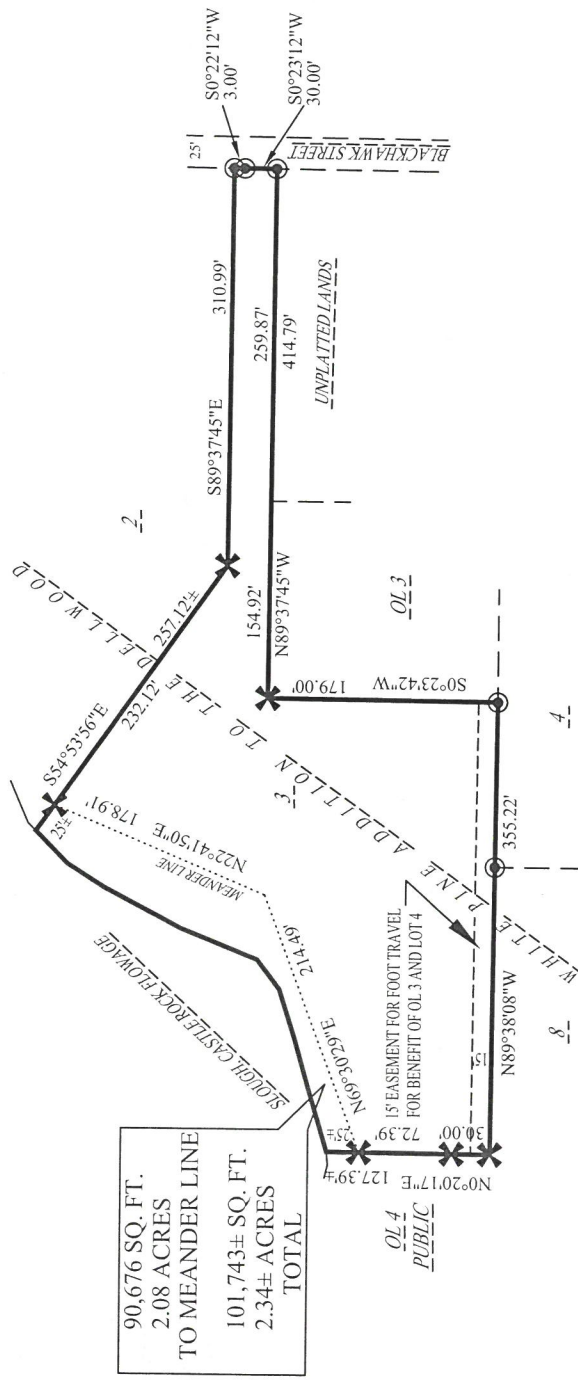

LEGEND

- ✕ - 1-1/4" ROUND IRON ROD, FOUND
- ⊙ - 3/4" ROUND IRON ROD, FOUND
- ⊠ - 3/4" SQUARE IRON, FOUND

GRAPHIC SCALE

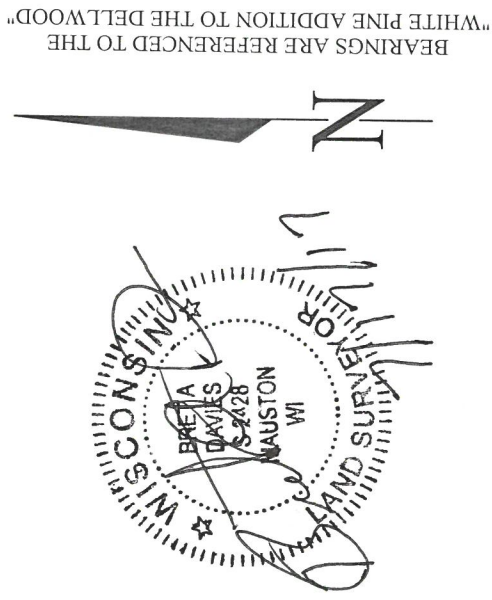
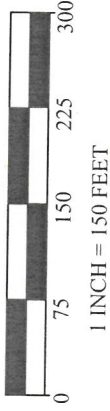

DESCRIPTION:

Lot 3, White Pine Addition to the Dellwood, being a part of the SW $\frac{1}{4}$ NE $\frac{1}{4}$ of Section 7, T. 17N., R. 5E., Town of Quincy, Adams County, Wisconsin.

SURVEYOR'S CERTIFICATE:

I, Bret A. Davies, Professional Land Surveyor, hereby certify that I have surveyed and mapped the lands shown upon this plat under the direction of my client Jan Snelten and that I have fully complied with 236.34 of the Wisconsin Statutes, Section AE 7 of the Wisconsin Administrative Code, in surveying, dividing, and mapping the same, to the best of my knowledge and belief.

Posor 170511011