

CASTLE ROCK FLOWAGE

PLAT OF SURVEY
 DETAIL "A"

PART OF LOTS 1 THROUGH 9, BLOCK 100 OF LITTLE ROCHE-A-CRI ADDITION AND PART OF LOT 1 OF CERTIFIED SURVEY MAP NUMBER 0867, RECORDED IN VOLUME 4, ON PAGE 147, AS DOCUMENT NUMBER 266022, FILED IN THE ADAMS COUNTY REGISTER OF DEEDS OFFICE, LOCATED IN NORTHEAST 1/4 OF THE NORTHEAST 1/4 OF SECTION 7, TOWNSHIP 17 NORTH, RANGE 5 EAST, TOWN OF QUINCY, ADAMS COUNTY, WISCONSIN.

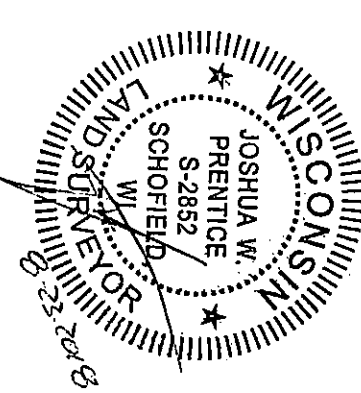
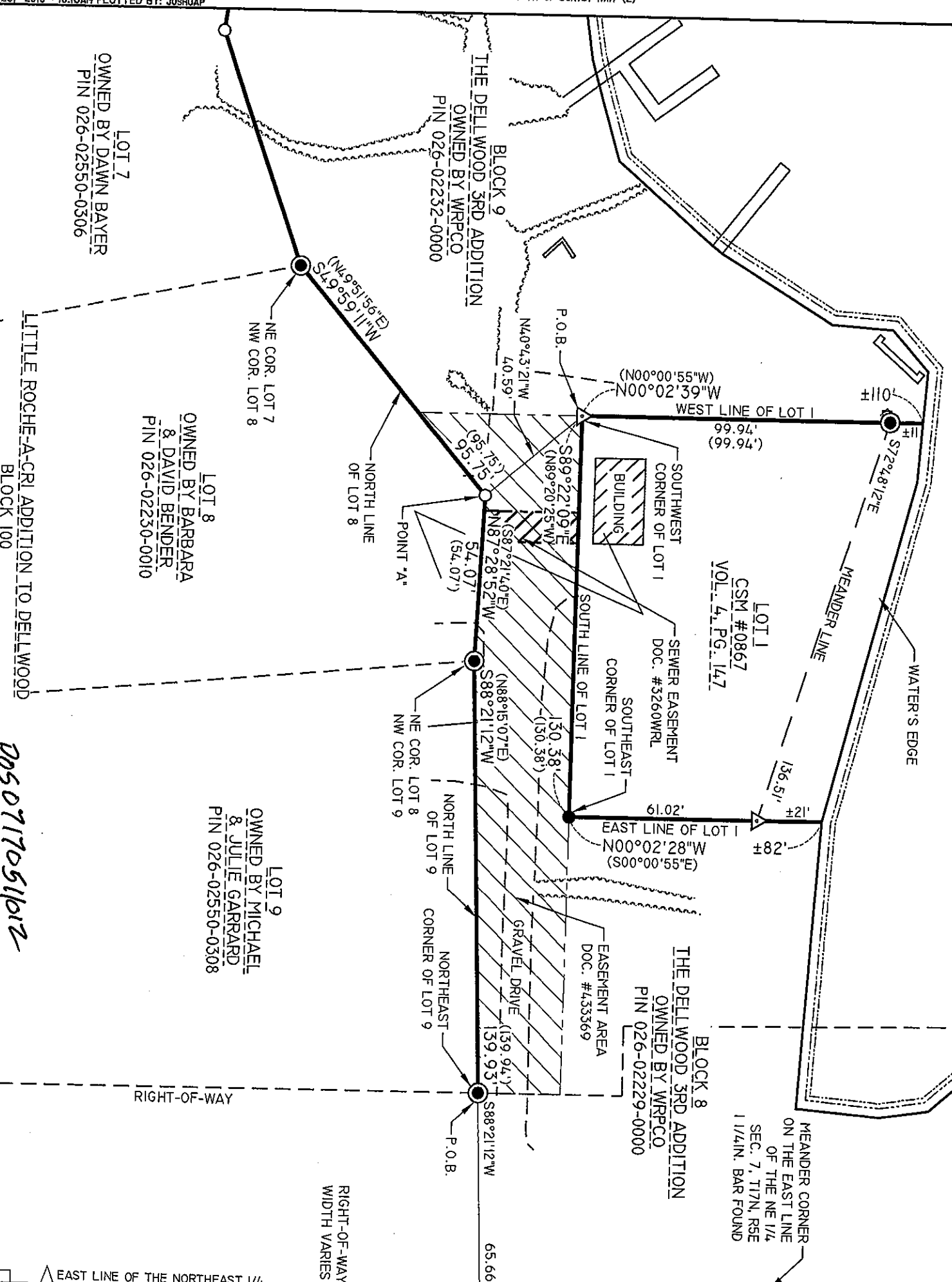

- NOTES:
1. FIELD SURVEY WAS COMPLETED ON 6-22-2018.
 2. BEARINGS ARE BASED ON THE ADAMS COUNTY COORDINATE SYSTEM, NAD 83(2011) DATUM AND REFERENCED TO THE EAST LINE OF SAID NORTHEAST 1/4 OF SECTION 7, TOWNSHIP 17 NORTH, RANGE 5 EAST MEASURED TO BEAR SOUTH 00°16'15" WEST.

LEGEND

- ▲ - 1 1/4 IN. O.D. X 18 IN. IRON PIPE WEIGHING 1.68 LBS/LIN. FT. SET
- - 1 1/4 IN. X 18 IN. BAR WEIGHING 4.303 LBS/LIN. FT. SET SET
- - 1 1/4 IN. BAR FOUND UNLESS NOTED
- - 1.25 IN. IRON PIPE CAPPED FOUND
- - 126.00' - MEASURED BEARING/LENGTH (126.00') - RECORDED BEARING/LENGTH

REI Engineering, Inc.
 4800 N. 20TH AVENUE
 WAUSAU, WISCONSIN 54981
 PHONE: 715.575.9798 FAX: 715.575.4460
 EMAIL: MAIL@REIENGINEERING.COM

REI CIVIL & ENVIRONMENTAL ENGINEERING, SURVEYING

SCALE: 0 20' 40'

DATE	REVISION	BY	CHK'D

DESIGNED BY: JWF
 SURVEYED BY: AJB, JWF
 DRAWN BY: JWF
 DATE: 6-28-2018

CHECKED BY: JWP
 APPROVED BY: JWP

PLAT OF SURVEY
 WRPCO ROCHE-A-CRI BOUNDARY
 SURVEY ID #2018-002
 TOWN OF QUINCY, ADAMS COUNTY

REI No. 8198
 SHEET 2 OF 2

POS 0717051612