

SURVEYOR'S CERTIFICATE
 I, JOSHUA W. PRENTICE, WISCONSIN PROFESSIONAL LAND SURVEYOR S-2852, DO HEREBY CERTIFY TO THE BEST OF MY KNOWLEDGE AND BELIEF: THAT I HAVE SURVEYED AND MAPPED PART OF LOTS 1 THROUGH 9, BLOCK 100 OF LITTLE ROCHE-A-CRI ADDITION AND PART OF LOT 1 OF CERTIFIED SURVEY MAP NUMBER 0867, RECORDED IN VOLUME 4, ON PAGE 147, AS DOCUMENT NUMBER 266022, FILED IN THE ADAMS COUNTY REGISTER OF DEEDS OFFICE, LOCATED IN NORTH EAST 1/4 OF SECTION 7, TOWNSHIP 17 NORTH, RANGE 5 EAST, TOWN OF QUINCY, ADAMS COUNTY, WISCONSIN MORE PARTICULARLY DESCRIBED AS FOLLOWS:

COMMENCING AT A MEANDER CORNER ON THE EAST LINE OF SAID NORTH EAST 1/4 OF SECTION 7, THENCE SOUTH 00°16'15" WEST, COINCIDENT WITH THE EAST LINE OF THE NORTH EAST 1/4, 93.88 FEET; THENCE SOUTH 88°21'12" WEST, 65.66 FEET TO THE WEST RIGHT-OF-WAY LINE OF COUNTY HIGHWAY 7; AND THE POINT OF BEGINNING; THENCE CONTINUING SOUTH 88°21'12" WEST, COINCIDENT WITH THE NORTH LINE OF SAID LOT 9, 139.93 FEET TO THE NORTHWEST CORNER OF SAID LOT 9 AND THE NORTH EAST CORNER OF SAID LOT 8; THENCE NORTH 87°28'52" WEST, COINCIDENT WITH THE NORTH LINE OF SAID LOT 8, 94.07 FEET TO THE NORTHWEST CORNER OF SAID LOT 7; THENCE SOUTH 49°59'11" WEST, COINCIDENT WITH THE NORTH LINE OF SAID LOT 7, 80.43 FEET; THENCE NORTH 81°39'30" WEST, COINCIDENT WITH SAID NORTH LINE OF SAID LOT 7, 95.25 FEET TO THE NORTH EAST CORNER OF SAID LOT 6; THENCE NORTH 72°09'37" WEST, COINCIDENT WITH THE NORTH LINE OF SAID LOT 6, 20.14 FEET; THENCE SOUTH 37°17'51" WEST, COINCIDENT WITH THE NORTH LINE OF SAID LOT 6, 116.60 FEET TO THE NORTHWEST CORNER OF SAID LOT 5 AND THE NORTH EAST CORNER OF SAID LOT 4; THENCE SOUTH 51°28'27" WEST, COINCIDENT WITH THE NORTH LINE OF SAID LOT 5, 60.01 FEET TO THE NORTHWEST CORNER OF SAID LOT 4 AND THE NORTH EAST CORNER OF SAID LOT 3; THENCE NORTH 82°58'14" WEST, COINCIDENT WITH THE NORTH LINE OF SAID LOT 4, 60.01 FEET TO THE NORTHWEST CORNER OF SAID LOT 3 AND THE NORTH EAST CORNER OF SAID LOT 2; THENCE NORTH 84°11'00" WEST, COINCIDENT WITH THE NORTH LINE OF SAID LOT 3, 123.76 FEET TO THE NORTHWEST CORNER OF SAID LOT 2 AND THE NORTH EAST CORNER OF SAID LOT 1; THENCE NORTH 12°41'00" WEST, COINCIDENT WITH SAID NORTH LINE OF LOT 1, 88.86 FEET TO THE EAST RIGHT-OF-WAY LINE OF WOOD STREET AND THE POINT OF TERMINATION;

AND

COMMENCING AT A FOREMENTIONED POINT "A"; THENCE NORTH 40°43'21" WEST, 40.59 FEET THE SOUTHWEST CORNER OF SAID LOT 1 OF CERTIFIED SURVEY MAP NUMBER 0867 AND THE POINT OF BEGINNING; THENCE NORTH 00°02'39" WEST, COINCIDENT WITH THE WEST LINE OF SAID LOT 1, 99.94 FEET TO A POINT BEING A MEANDER POINT ALONG THE SOUTH BANK OF CASTLE ROCK FLOWAGE; SAID POINT BEING SOUTH 00°02'39" EAST, 11 FEET, MORE OR LESS FROM SAID WATER'S EDGE OF THE CASTLE ROCK FLOWAGE; THENCE CONTINUING NORTH 00°02'39" WEST, COINCIDENT WITH SAID WEST LINE OF SAID LOT 1, 11 FEET MORE OR LESS TO SAID WATER'S EDGE AND THE POINT OF TERMINATION;

AND

COMMENCING AT SAID SOUTHWEST CORNER OF SAID LOT 1 OF CERTIFIED SURVEY MAP NUMBER 0867; THENCE SOUTH 89°22'09" EAST, COINCIDENT WITH THE SOUTH LINE OF SAID LOT 1, 130.38 FEET TO THE SOUTHEAST CORNER OF SAID LOT 1; THENCE NORTH 00°02'28" WEST, COINCIDENT WITH THE EAST LINE OF SAID LOT 1, 61.02 FEET TO A MEANDER POINT ALONG SAID SOUTH BANK OF CASTLE ROCK FLOWAGE; SAID POINT BEING SOUTH 21 FEET, MORE OR LESS TO THE POINT OF TERMINATION;

AND

THAT I HAVE MADE THIS SURVEY AND MAP THEREOF AT THE DIRECTION OF WISCONSIN RIVER POWER COMPANY, OWNER OF LANDS LYING NORTH OF DESCRIBED LINES THAT I HAVE FULLY COMPLIED WITH THE PROVISIONS OF WISCONSIN ADMINISTRATIVE CODE A-E7.

THAT SAID BOUNDARY LINES ARE CORRECT AND ACCURATE REPRESENTATION OF THE BOUNDARY LINES AS SHOWN.

DATED THIS 23RD DAY OF August 2018

REI - JOSHUA W. PRENTICE - WI P.L.S. S-2852

- NOTES:**
1. FIELD SURVEY WAS COMPLETED ON 6-22-2018.
 2. BEARINGS ARE BASED ON THE ADAMS COUNTY COORDINATE SYSTEM, NAD 83(2011) DATUM AND REFERENCED TO THE EAST LINE OF SAID NORTH EAST 1/4 OF SECTION 7, TOWNSHIP 17 NORTH, RANGE 5 EAST MEASURED TO BEAR SOUTH 00°16'15" WEST.

LEGEND

- ▲ - 1 1/4 IN. O.D. X 18 IN. IRON PIPE WEIGHING 1.68 LBS/LIN. FT. SET
- - 1 1/4 IN. X 18 IN. BAR WEIGHING 4.303 LBS/LIN. FT. SET SET
- - 1 1/4 IN. BAR FOUND UNLESS NOTED
- - 1.25 IN. IRON PIPE CAPPED FOUND
- 126.00' - MEASURED BEARING/LENGTH (126.00') - RECORDED BEARING/LENGTH

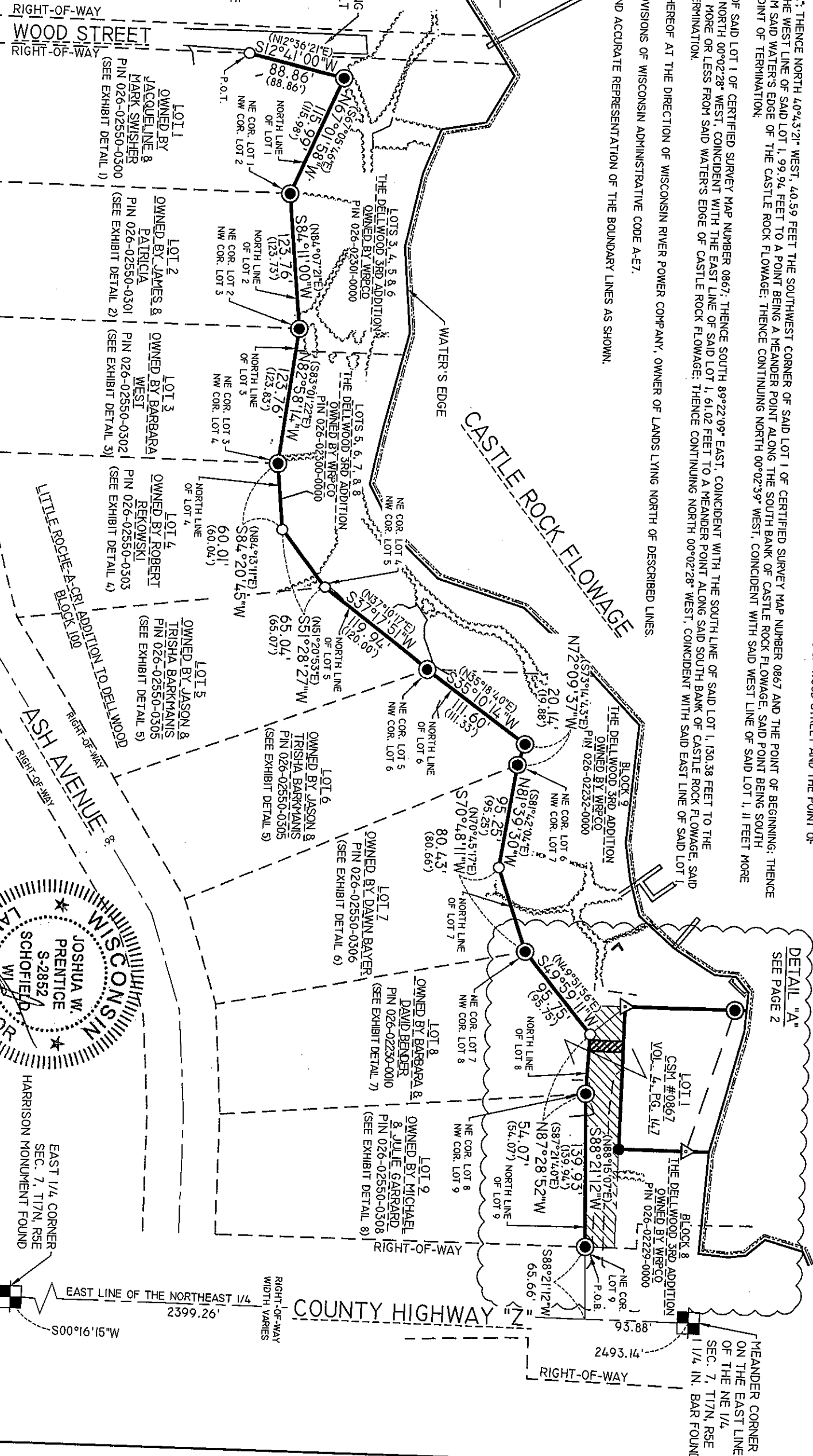

DETAIL "A"
 SEE PAGE 2

PLAT OF SURVEY

PART OF LOTS 1 THROUGH 9, BLOCK 100 OF LITTLE ROCHE-A-CRI ADDITION AND PART OF LOT 1 OF CERTIFIED SURVEY MAP NUMBER 0867, RECORDED IN VOLUME 4, ON PAGE 147, AS DOCUMENT NUMBER 266022, FILED IN THE ADAMS COUNTY REGISTER OF DEEDS OFFICE, LOCATED IN NORTH EAST 1/4 OF SECTION 7, TOWNSHIP 17 NORTH, RANGE 5 EAST, TOWN OF QUINCY, ADAMS COUNTY, WISCONSIN.

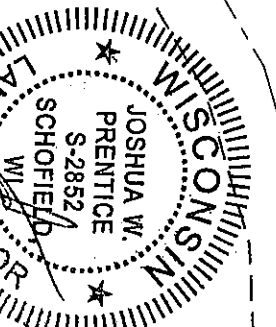

REI Engineering, Inc.
 4800 N. 23RD AVENUE
 WAUKESHA, WISCONSIN 53186
 PHONE: 762.75.0781 FAX: 762.75.0746
 EMAIL: MAIL@REIENGINEERING.COM

REI CIVIL & ENVIRONMENTAL ENGINEERING, SURVEYING

SCALE: 0 50' 100'

DATE	REVISION	BY	CHK'D

DESIGNED BY: JWP
 SURVEYED BY: AIB, JWF
 DRAWN BY: JWF
 CHECKED BY: JWP
 APPROVED BY: JWP
 DATE: 07-02-2018

PLAT OF SURVEY
 WRPCO ROCHE-A-CRI BOUNDARY SURVEY ID #2018-002
 TOWN OF QUINCY, ADAMS COUNTY

REI No. 8198
 SHEET 1 OF 2