

PLAT OF SURVEY

Located in Lot 5, Block 101, Little Roche-A-Cri Addition to the Dellwood, NE1/4-NE1/4, Section 7, T17N, R5E, Town of Quincy, Adams County, Wisconsin.

Client: Carol & Greg Sjoblom, 410 E. Howard St., Portage, WI 53901

Carlson Surveying, a Division of General Engineering, P O Box 340, Portage, WI, 53901
Phone (608) 742-2169

Bearings are referenced to west line of Lot 5, Block 101, Little Roche-A-Cri to the Dellwood which bears N0°17'00"E, Adams County Coordinate System, NAD 83(91).

- = Found 3/4" round iron rod
- = Found 1 1/4" iron rod
- () = Recorded as

PARCEL DESCRIPTION:

Lot 5, Block 101, Little Roche-A-Cri Addition to the Dellwood, NE1/4-NE1/4, Section 7, T17N, R5E, Town of Quincy, Adams County, Wisconsin

SURVEYOR'S CERTIFICATE:

I, Mark C. Carlson, Professional Land Surveyor, hereby certify that I have surveyed, mapped and set steel fence posts along the east and west lines of the above described parcel and have complied with A-E 7 of the Wisconsin Administrative Code to the best of my knowledge, information and belief.

CURVE A:

RADIUS: 334.00'
 DELTA: 21°22'32"
 (21°23'25")
 ARC: 124.61'
 (124.69')
 CHORD: S79°35'00"W, 123.89'
 (S79°39'22.5"W, 123.97')

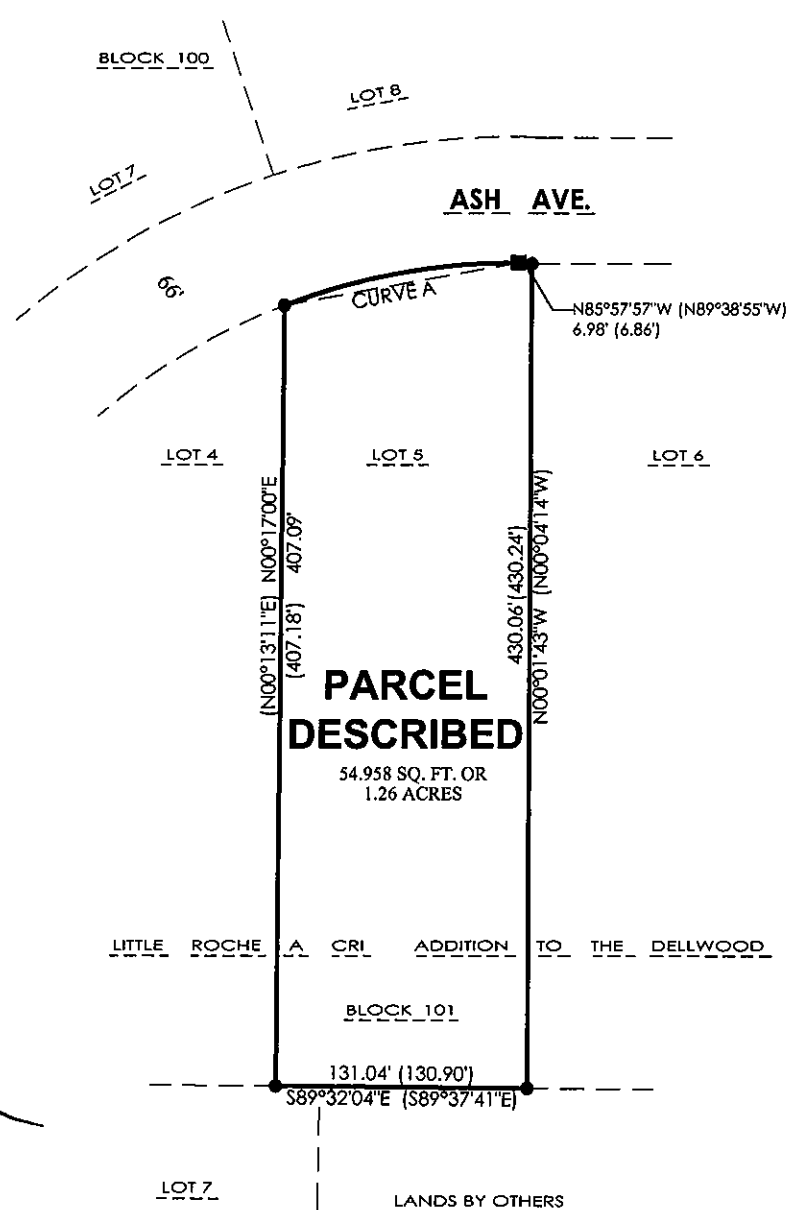
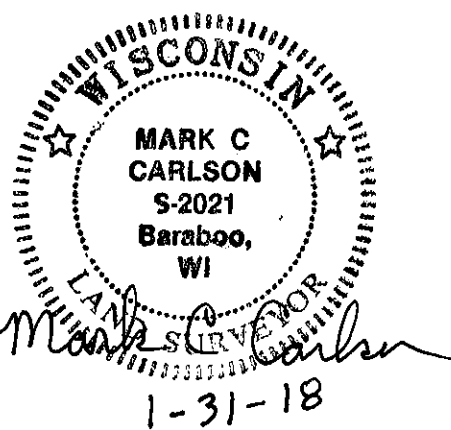
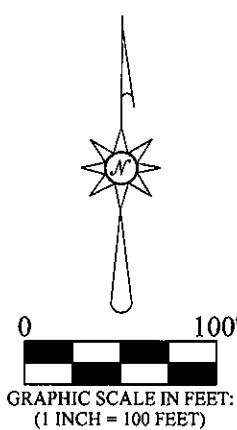

POS0717051101A