

SEE 7
T17N R5E

PLAT OF SURVEY

7-17-5

Located in Block 68, First Addition to Dellwood,
Adams County, Wisconsin.

NNSE

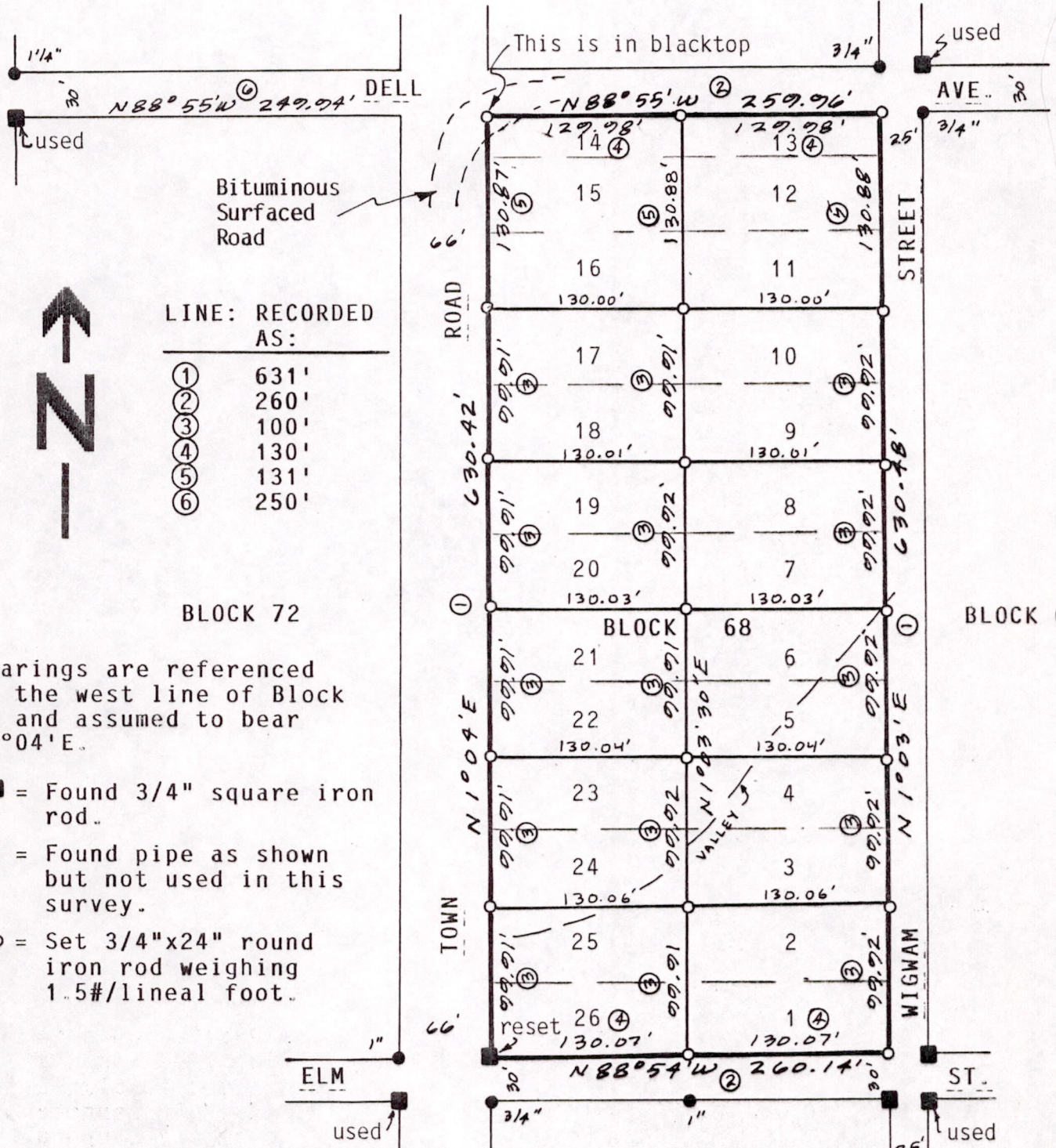

LINE: RECORDED AS:

①	631'
②	260'
③	100'
④	130'
⑤	131'
⑥	250'

BLOCK 72

Bearings are referenced to the west line of Block 68 and assumed to bear $N1^{\circ}04'E$.

- = Found 3/4" square iron rod.
- = Found pipe as shown but not used in this survey.
- = Set 3/4"x24" round iron rod weighing 1.5#/lineal foot.

Valley not suitable for conventional septic systems.

Graphic scale in feet:

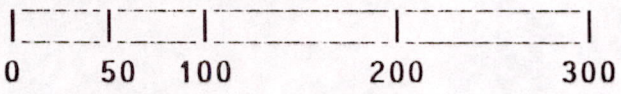

BLK 67

Client: Wisconsin River Power Co., PO Box 50, Wisconsin Rapids, WI 54494.

Surveyor: Ken Carlson, 127 10th Ave, Baraboo WI 53913 Tel 608-356-3816

DESCRIPTIONS will be combinations of Lots as shown in FIRST ADDITION TO DELLWOOD, ADAMS COUNTY, WISCONSIN.

SURVEYORS CERTIFICATE:

I, Kenneth G. Carlson, registered land surveyor, hereby certify that I have surveyed, staked and mapped the above described parcel and have complied with the provisions of A-E 7 of the Wisconsin Administrative Code to the best of my knowledge and belief.

Date May 10, 1988

Kenneth G. Carlson
Kenneth G. Carlson

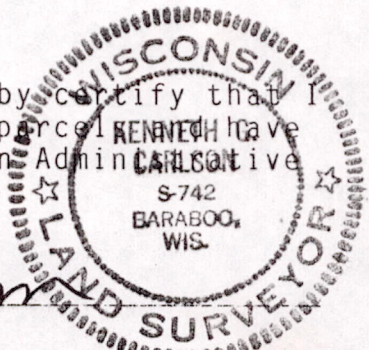

Revised May 13, 1988

PO507170541001