

FIELD BOOK # 141	DRAWN BY GPR	PROJECT # R12890000
PAGES # 23	CHECKED BY SJS	SHEET # 2 OF 2



PROFESSIONAL SERVICES

TRANSPORTATION • MUNICIPAL DEVELOPMENT • ENVIRONMENTAL

P.O. BOX 349 Friendship, WI. 53934-0349
608-339-3808 Fax: 608-339-8078

© MSA PROFESSIONAL SERVICES

CLIENT:

GRZEGORZ BLONKSI
10613 RED HAWK LN.
SPRING GROVE, IL 60081

PLAT OF SURVEY

LOTS 11, 12, & 13, BLOCK 64, FIRST ADDITION TO THE DELLWOOD, LOCATED IN PART OF THE SOUTHWEST QUARTER OF THE SOUTHEAST QUARTER SECTION 7, TOWNSHIP 17 NORTH, RANGE 5 EAST, TOWN OF QUINCY, ADAMS COUNTY, WISCONSIN.

LEGEND

- ⊕ - HARRISON MONUMENT, FOUND
- ⊙ - 3/4" IRON ROD, FOUND
- - 3/4" X 18" IRON ROD, 1.5 #/FT., PLACED

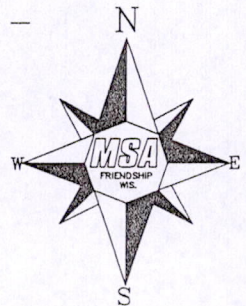
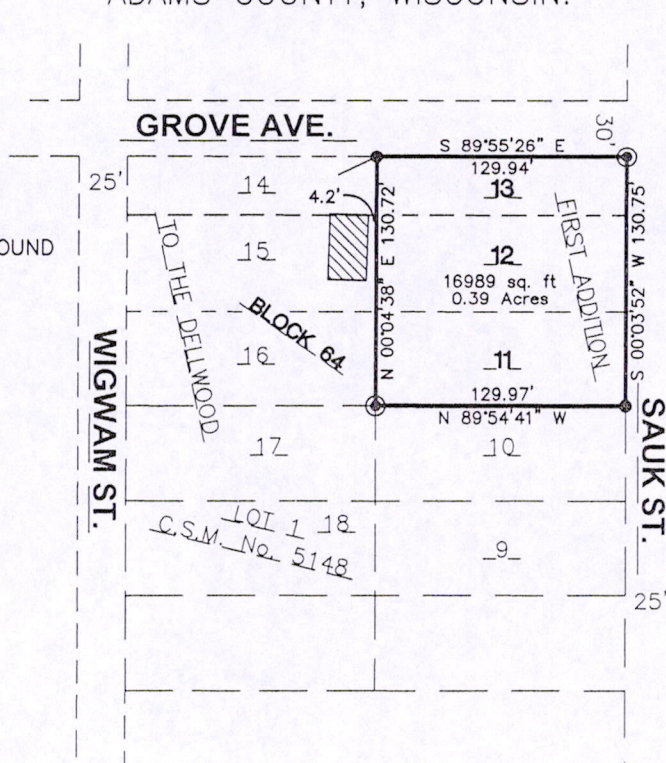

THE SOUTH LINE OF THE SE 1/4 OF SECTION 7-17-5 WAS ASSIGNED A BEARING OF S89°39'58"E AS THE BASIS OF BEARINGS ON THIS MAP.

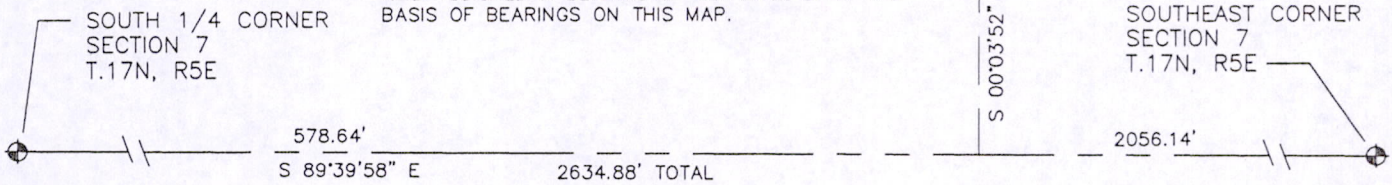

GRAPHIC SCALE

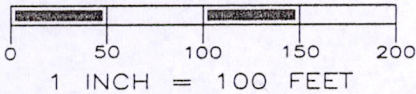

SURVEYOR'S SEAL



Gregory P. Rhinehart 2/7/2011

MSA PROFESSIONAL SERVICES
GREGORY P. RHINEHART, REGISTERED LAND SURVEYOR, S-1478

DATE

NOTE: IF THE SURVEYOR'S SEAL AT LEFT IS NOT RED IN COLOR, THE SURVEY IS A COPY AND SHOULD BE ASSUMED TO CONTAIN UNAUTHORIZED ALTERATIONS. THE CERTIFICATION CONTAINED ON THIS DOCUMENT SHALL NOT APPLY TO COPIES.

Pos 07170541002