

PROJECT NO. 9585

M.S.A. FILE NO. 38-25m-248

CLIENT: EARL REICHEL
STREET: 4306 TOKAY BLVD.
CITY: MADISON, WI

SHEET 1 OF 1
SIDE 1 OF 1

MID-STATE ASSOCIATES INC. BARABOO, WISCONSIN 53913

PLAT OF SURVEY

LOTS 11, 12, & 13, OF BLOCK 61, FIRST ADDITION
TO DELLWOOD, SECTIO 7, T.17 N., R.5 E.,
TOWN OF QUINCY, ADAMS COUNTY, WISCONSIN,

NWSE

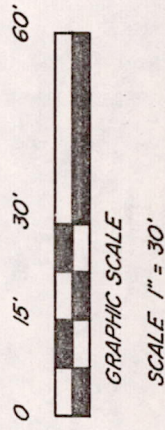
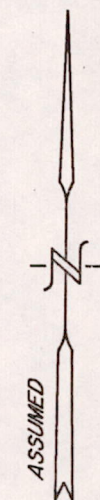
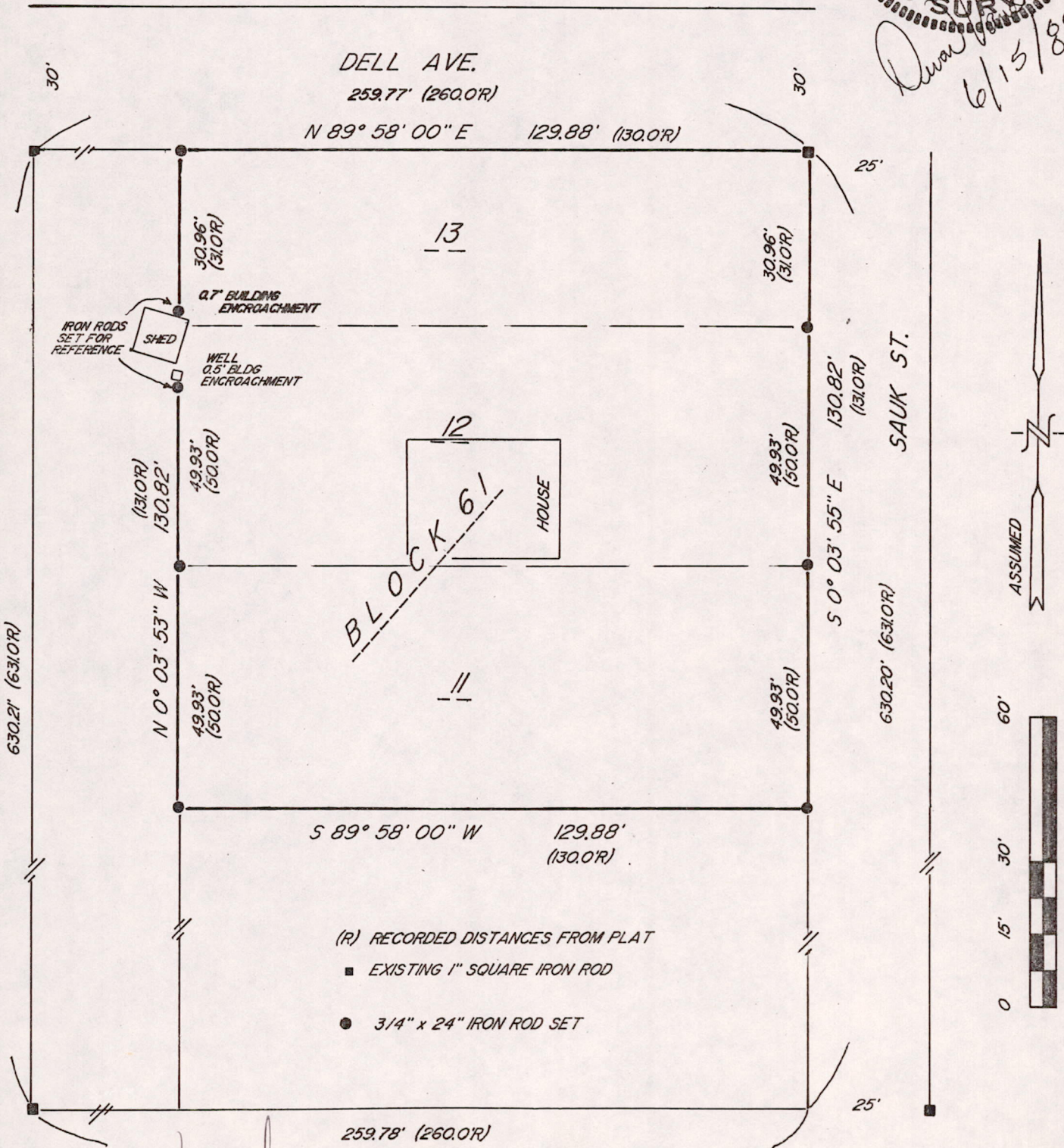
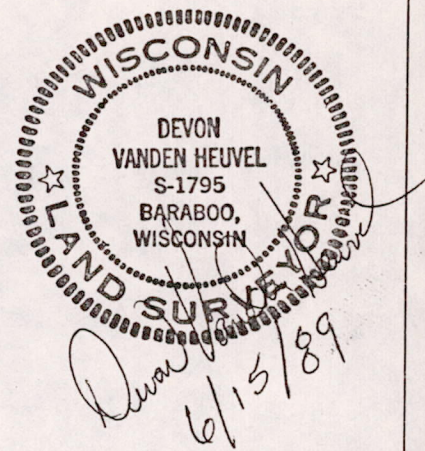

Devon Vanden Heuvel
Registered Land Surveyor, hereby certify that I have surveyed and mapped the property shown upon this plat and that the within plat is a true and correct representation of the exterior boundaries of the land surveyed, to the best of my knowledge and belief.

POS07170541003