

PROJECT NO. 331457

M.S.A. FILE NO. _____

CLIENT: Don Boldstad

STREET: 906 Garfield Ave.

CITY: Belvidere, Ill. 61008

SHEET 1 OF 1
SIDE 1 OF 1

MID-STATE ASSOCIATES INC. BARABOO, WISCONSIN 53913
and FRIENDSHIP, WISCONSIN 53934

PLAT OF SURVEY *NESE*

LOTS 17, 18 AND 19 OF BLOCK 3 OF THE THIRD ADDITION TO DELLWOOD, a SUBDIVISION located in the Northeast Quarter of the Southeast Quarter of Section 7, Town 17 North, Range 5 East, Town of Quincy, Adams County, Wisconsin.

NOTE: Bearings on this map are based on C.S.M. No. 639.

SCALE: 1" = 50'

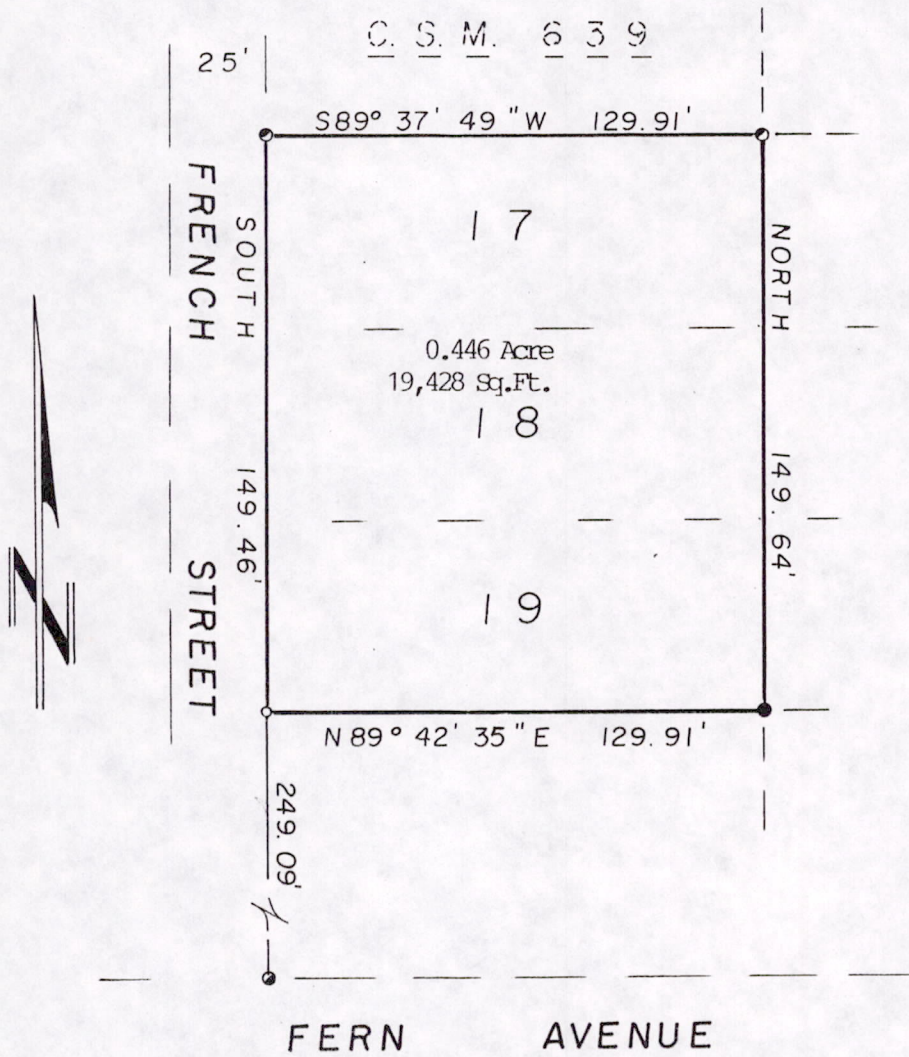

- LEGEND**
- - 1" Iron Pipe, existing
 - - 1 1/4" Iron Pipe, existing
 - - Existing 3/4" Iron Pipe
0.3' north of true lot corner
 - - 3/4" x 24" Iron Rod,
1.50#/ft, set (0.4' west
1.1' south of existing
1 1/4" Iron Pipe)

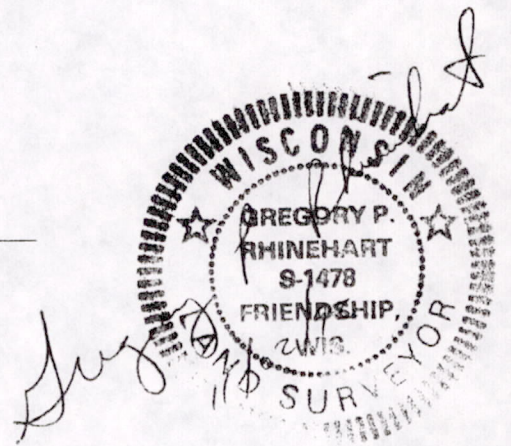

I, Gregory P. Rhinehart, Registered Land Surveyor, hereby certify that I have surveyed and mapped the property shown upon this plat and that the within plat is a true and correct representation of the exterior boundaries of the land surveyed, to the best of my knowledge and belief.