

DELL AVE.

PLAT OF SURVEY

LEGEND

- --- 3/4" Square iron rod found in place
- --- 1"x24" (WT.1.13#/L.F.) iron pipe set

DISTANCE ENCLOSED IN A BOX IS THE PLATTED DISTANCE.

LOTS 17 AND 18 OF BLOCK 19 OF DELLWOOD SUBDIVISION, IN THE TOWN OF QUINCY, ADAMS COUNTY, WISCONSIN.

3rd Add

NESE

BEARINGS ARE REFERENCED TO THE SOUTH LINE OF BLOCK 19 ASSIGNED TO BEAR EAST-WEST

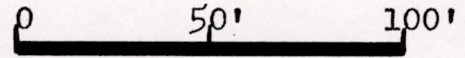

SCALE 1"=50'

7-17-5

MAPLE

ST.

LEONA ST.



25'
 872.45'
 N00-36-25 E
 50'
 N00-36-25 E
 100.00'
 50'
 N00-36-25 E
 300.00'
 N00-36-25 E
 25'
 33'

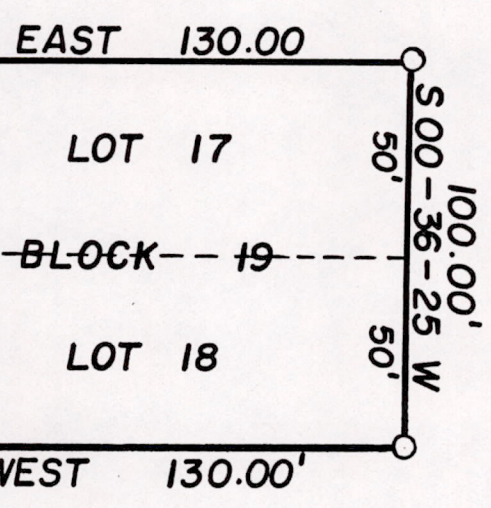

SURVEYOR'S CERTIFICATE

I, James J. Carroll, a Registered Land Surveyor S-606, of Mauston, Wisconsin, hereby certify:

That in compliance with the provisions of Chapter A-E 5 of the Administrative Code of the State of Wisconsin, and

EAST 259.76'
260'

FERN AVE.

under the direction of ANNA KAJDAN, owner of said land, I did survey and map Lots 17 and 18 of Block 19 of Dellwood Subdivision, in the Town of Quincy, Adams County, Wisconsin. That such map correctly represents the exterior boundaries and the subdivision of the land surveyed to the best of my knowledge and belief.



James J. Carroll
 REGISTERED LAND SURVEYOR S-606
 JAMES J. CARROLL APRIL 25, 1986

P0507170541007