

PLAT OF SURVEY

LOTS 11, 12 AND 13 OF BLOCK 65 QUINCY, ADAMS COUNTY, WIS.

TO THE 1ST ADDITION OF DELLWOOD, IN THE TOWN OF

course

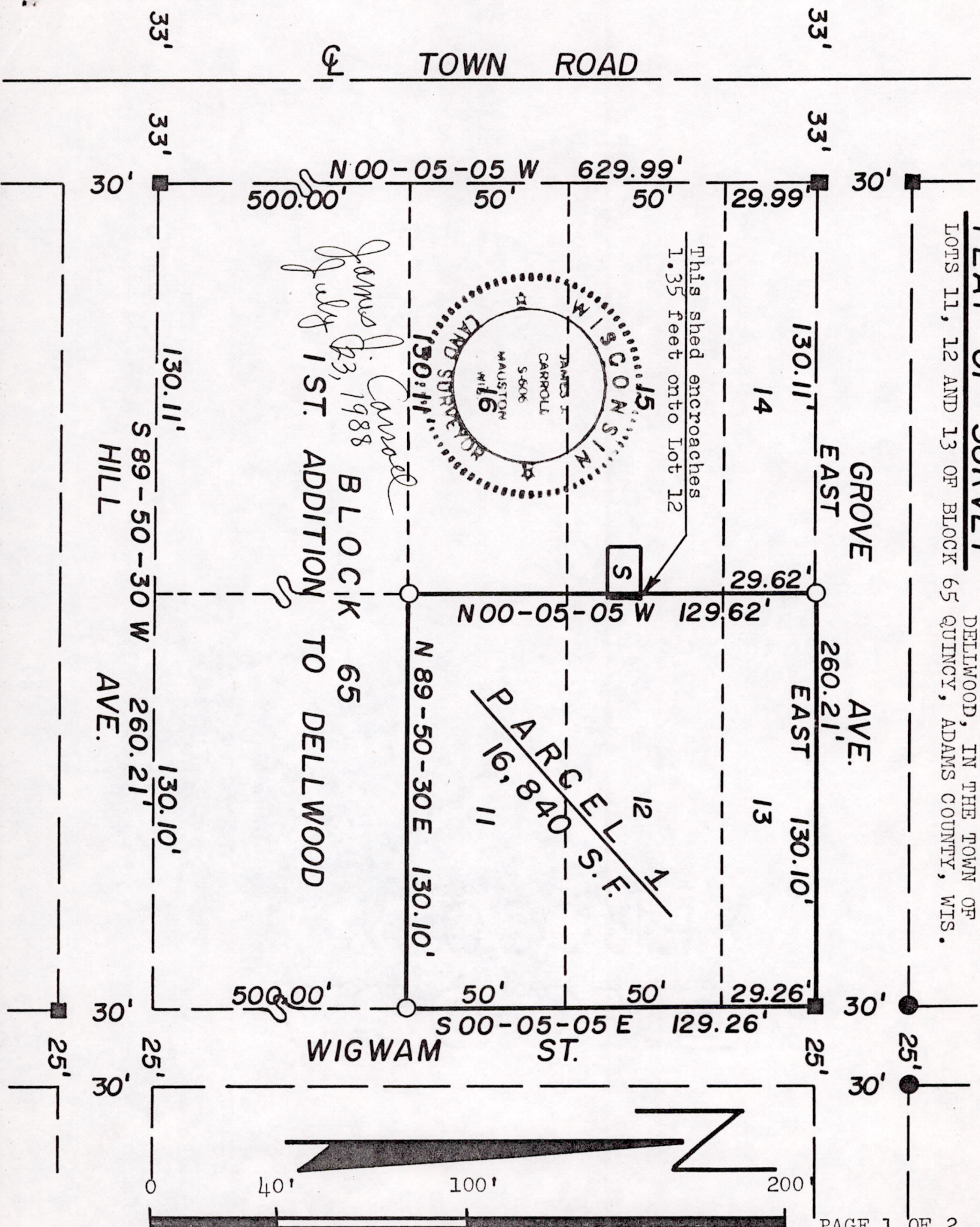

James J. Carroll
July 23, 1988
 BLOCK 65
 ADDITION TO DELLWOOD

P0507170541008

Post 7170541008

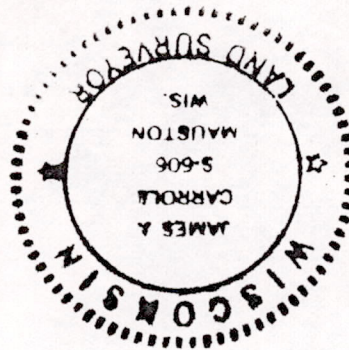

REGISTERED LAND SURVEYOR S-606
JAMES J. CARROLL JULY 23, 1988

James J. Carroll

Beginning at the NE corner of said Block 65; thence along the east line of said Block 65 bearing S 00-05-05 E, 129.26 feet, to the SE corner of said Lot 11; thence along the south line of said Lot 11 bearing S 89-50-30 W, 130.10 feet, to the SW corner of said Lot 11; thence along the west lines of Lots 11, 12 and 13 bearing N 00-05-05 W, 129.62 feet, to the NW corner of said Lot 13; thence along the north line of said Lot 13 bearing EAST, 130.10 feet, to the point of beginning, containing 16,840 SQ. FT. in area.

Lots 11, 12 and 13 of Block 65 of the 1ST Addition to Dellwood, in the Town of Quincy, Adams County, Wisconsin, to-wit:

DESCRIPTION

That in compliance with the provisions of Chapter A-E 5 of the Administration Code of the State of Wisconsin, the subdivision of the County of Adams, and under the direction of EDWARD PIKARCZYK, owner of said land, I did survey and map Lots 11, 12 and 13 of Block 65 of the 1ST Addition to Dellwood, in the Town of Quincy, Adams County, Wisconsin. That such map correctly represents the exterior boundaries and the subdivision of the land surveyed to the best of my knowledge and belief.

I, James J. Carroll, a Registered Land Surveyor S-606, of Mauston, Wisconsin, hereby certify:

SURVEYOR'S CERTIFICATE

BEARINGS ARE REFERENCED TO THE NORTH LINE OF BLOCK 65 OF THE 1ST ADDITION TO DELLWOOD, ASSIGNED TO BEAR EAST-WEST

- --- 1 1/2" x 2 1/4" (WT 2.72#/L.F.)
- --- Iron pipe found in place
- --- Square iron rod found in place
- --- Iron pipe set

LEGEND

PLAT OF SURVEY