

PLAT OF SURVEY

LOT 24 AND 25 OF BLOCK 67 OF THE 1st ADDITION TO DELLWOOD SUBDIVISION LOCATED IN THE NW 1/4 OF THE SE 1/4 IN SECTION 7, T17N, R5E, TOWN OF QUINCY, ADAMS COUNTY, WISCONSIN.

PROPERTY ADDRESS-- 2074 TOWN ROAD
 OWNER-- JEAN LAU
 REATOR -- KIETH NILSEN of NILSEN REALTY

LEGEND

- -- 3/4" iron rod with square head found in place
- -- 1 1/2" O.D. iron pipe found in place
- ▲ -- 1 1/4" O.D. iron pipe found in place
- -- 3/4" iron rod found in place

BEARINGS ARE REFERENCED TO THE WEST LINE OF SAID BLOCK 67 ASSIGNED TO BEAR N 01-06-00 E.

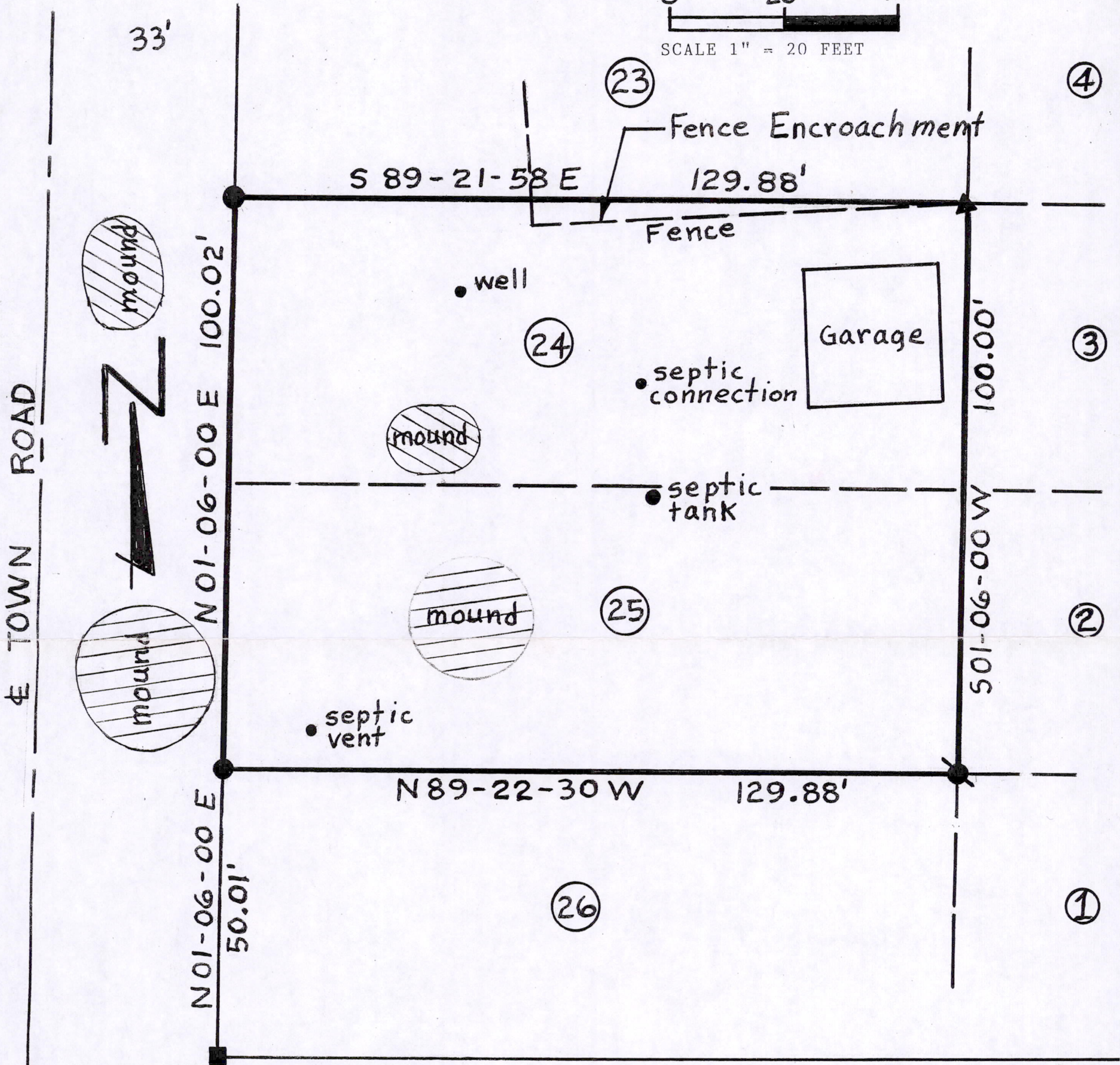
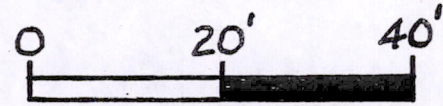

SURVEYOR'S CERTIFICATE

I, Patrick A. Carroll, Registered Land Surveyor S-1199 for Carroll Surveying of Mauston, Wisconsin, hereby certify: That in compliance with the provisions of Chapter AE-7 of the Administrative Code of the State of Wisconsin, and under the direction of KIETH NILSEN, Realtor for the owner of said land, I did

DEARBORN LANE

survey and map this PLAT OF SURVEY, and that said mapping is true and correct as found in the field and as shown hereon to the best of my knowledge and belief.

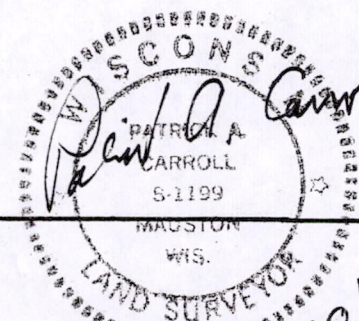

08/28/06

Pos07170541009