

PLAT OF SURVEY

7-17-5

Description: Lots 21 and 22, Boock 66, First Addition to The Dellwood.  
 Owner: George Kennedy, 2084 Town Road, Friendship, Wi 53934.  
 Surveyor: Kenneth G. Carlson, 127 10th. Ave., Baraboo Wi 53913.

SWSR

filed for record this... *CS* 83  
 day of *Nov* 19...  
 per 59.60 Wisconsin Statutes.  
*K. G. Carlson*  
 ADAMS COUNTY SURVEYOR

Line: Recorded as:

- ① 594'
- ② 260'
- ③ 394'
- ④ 100'
- ⑤ 130'

BLK 74

BLK 63

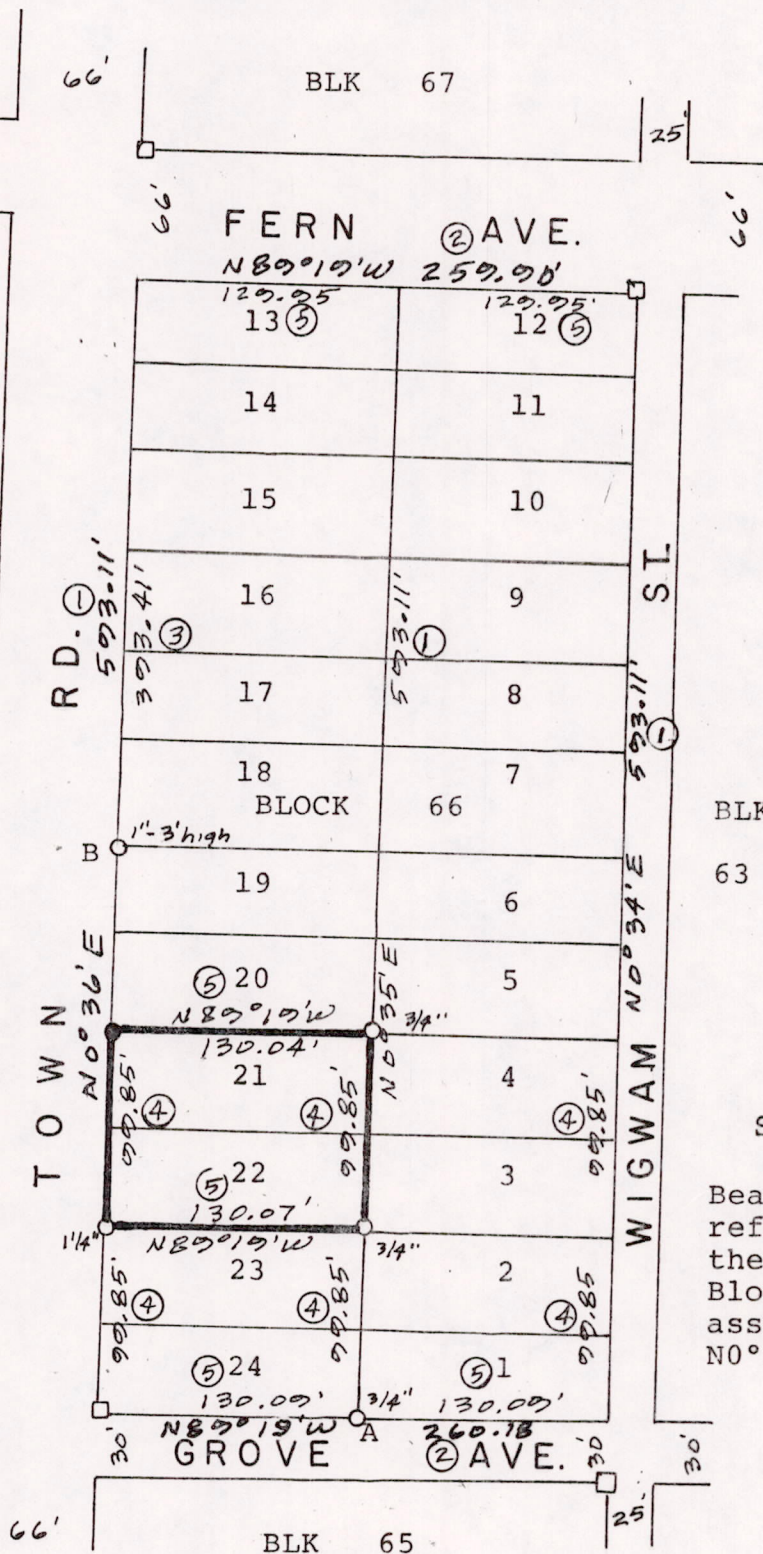

Scale 1"=100'

Bearings are referenced to the west line of Block 66 and assumed to bear N0°36E as staked.

□ = Found 3/4" or 5/8" square iron bar from original survey. ○ = Found iron pipe as shown. ● = Set 3/4"x24" round iron rod weighing 1.5#/lineal foot.

Division of Block 66 uses only the square iron bars as found. Pipes at the corners of Lots 21 and 22 differ from this division as follows: northeast corner: Pipe is 0.25' north and 0.04' east; southeast corner: Pipe is 0.22' north and 0.21' west; Pipe at southwest corner is 0.22' north and 0.09' west. Pipe at point A is 0.11' north and 0.27' west and at point B is 0.43' south and OK east and west.

Surveyors Certificate:

I, Kenneth G. Carlson, registered land surveyor, hereby certify that I have surveyed, staked and mapped the above described parcel and have complied with the provisions of A-E 5 Wis. Adm. Code to the best of my knowledge and belief.

Oct 19, 1983

*Kenneth G. Carlson*

Pos 07170541014