

PROJECT NO. 331717

M.S.A. FILE NO.

CLIENT: Williams Real Estate Services
STREET: 417 North Main St.
CITY: Adams, Wisconsin 53910

SHEET 1 OF 1
SIDE 1 OF 1

MID-STATE ASSOCIATES INC. BARABOO, WISCONSIN 53913

PLAT OF SURVEY *MSA*

ALL OF LOTS 9 and 10 OF BLOCK 61 of THE FIRST ADDITION TO DELLWOOD, located in Section 7, Town 17 North, Range 5 East, Town of Quincy, Adams County, Wisconsin.

SCALE: 1" = 40 feet

LEGEND

- - 3/4" square iron rod, found
- - 3/4" round iron rod, found
- - 3/4" x 24" iron rod, 1.50#/ft, set

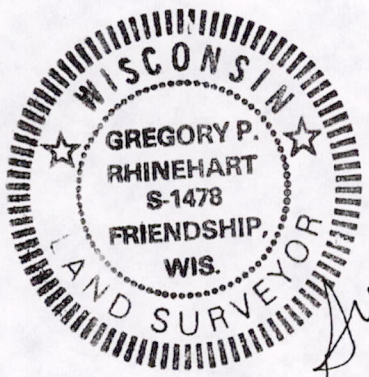
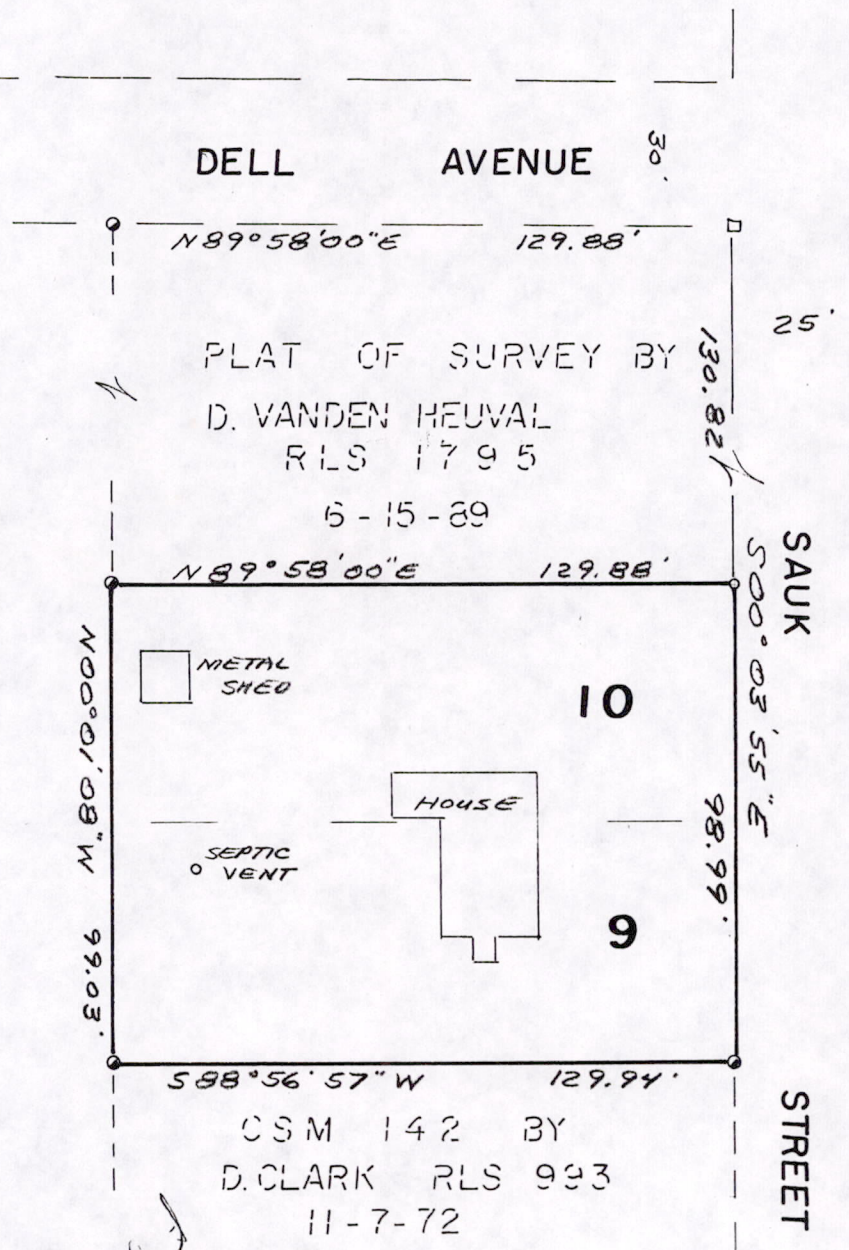

Gregory P. Rhinehart
12/03/93

I, Gregory P. Rhinehart, Registered Land Surveyor, hereby certify that I have surveyed and mapped the property shown upon this plat and that the within plat is a true and correct representation of the exterior boundaries of the land surveyed, to the best of my knowledge and belief.

POS 07170541016