

PROJECT NO. 331699

M.S.A. FILE NO. _____

CLIENT: R. Quinnell / Coldwell Banker

STREET: 700 South Main

CITY: Adams, Wisconsin 53910

SHEET 1 OF 1
SIDE 1 OF 1

MID-STATE ASSOCIATES INC. BARABOO, WISCONSIN 53913 and FRIENDSHIP, WISCONSIN 53934

PLAT OF SURVEY

NWSE

ALL OF LOTS 3 AND 4 OF BLOCK 61 OF FIRST ADDITION TO DELLWOOD, SECTION 7,
TOWN 17 NORTH, RANGE 5 EAST, TOWN OF QUINCY, ADAMS COUNTY, WISCONSIN.

SCALE: 1" = 40 feet

LEGEND

- - 3/4" square iron rod, found
- - 3/4" round iron rod, found
- - 3/4" x 24" Iron Rod, 1.50#/ft., set

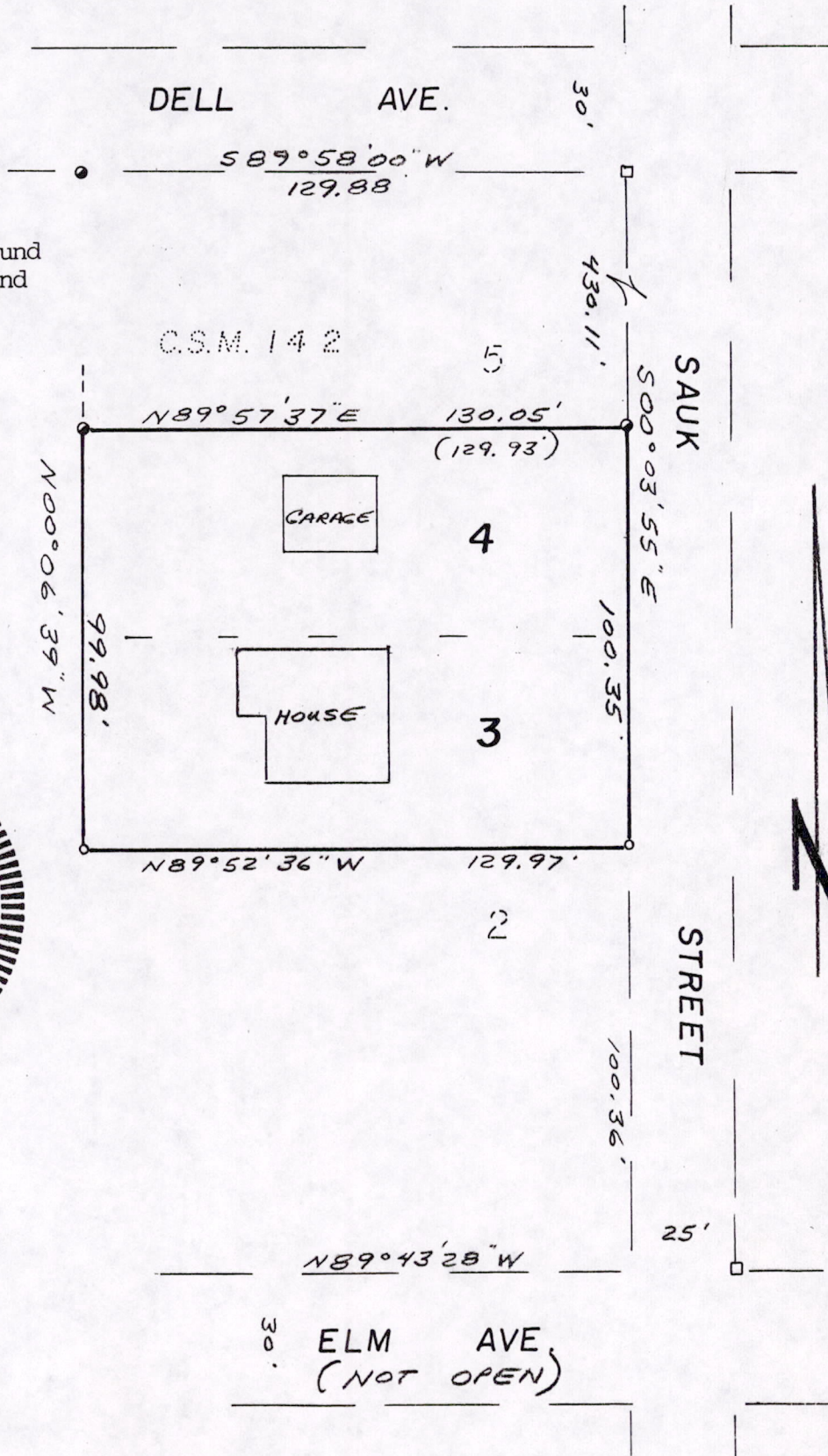

I, Gregory P. Rhinehart, Registered Land Surveyor, hereby certify that I have surveyed and mapped the property shown upon this plat and that the within plat is a true and correct representation of the exterior boundaries of the land surveyed, to the best of my knowledge and belief.

PO507170541017