

PROJECT NO. 331457

M.S.A. FILE NO. \_\_\_\_\_

CLIENT: James E. Anderson  
STREET: 2067 French St.  
CITY: Friendship, Wisconsin 53934

SHEET 1 OF 1  
SIDE 1 OF 1

# MID-STATE ASSOCIATES INC. BARABOO, WISCONSIN 53913

and FRIENDSHIP, WISCONSIN 53934

## PLAT OF SURVEY *NESE*

LOTS 1, 2, 3, 4, 5, 6, 7, 18, 19, 20, 21, 22, 23 AND 24 OF BLOCK 14 OF THE THIRD ADDITION TO DELLWOOD, a subdivision located in the Northeast Quarter of the Southeast Quarter of Section 7, Town 17 North, Range 5 East, Town of Quincy, Adams County, Wisconsin.

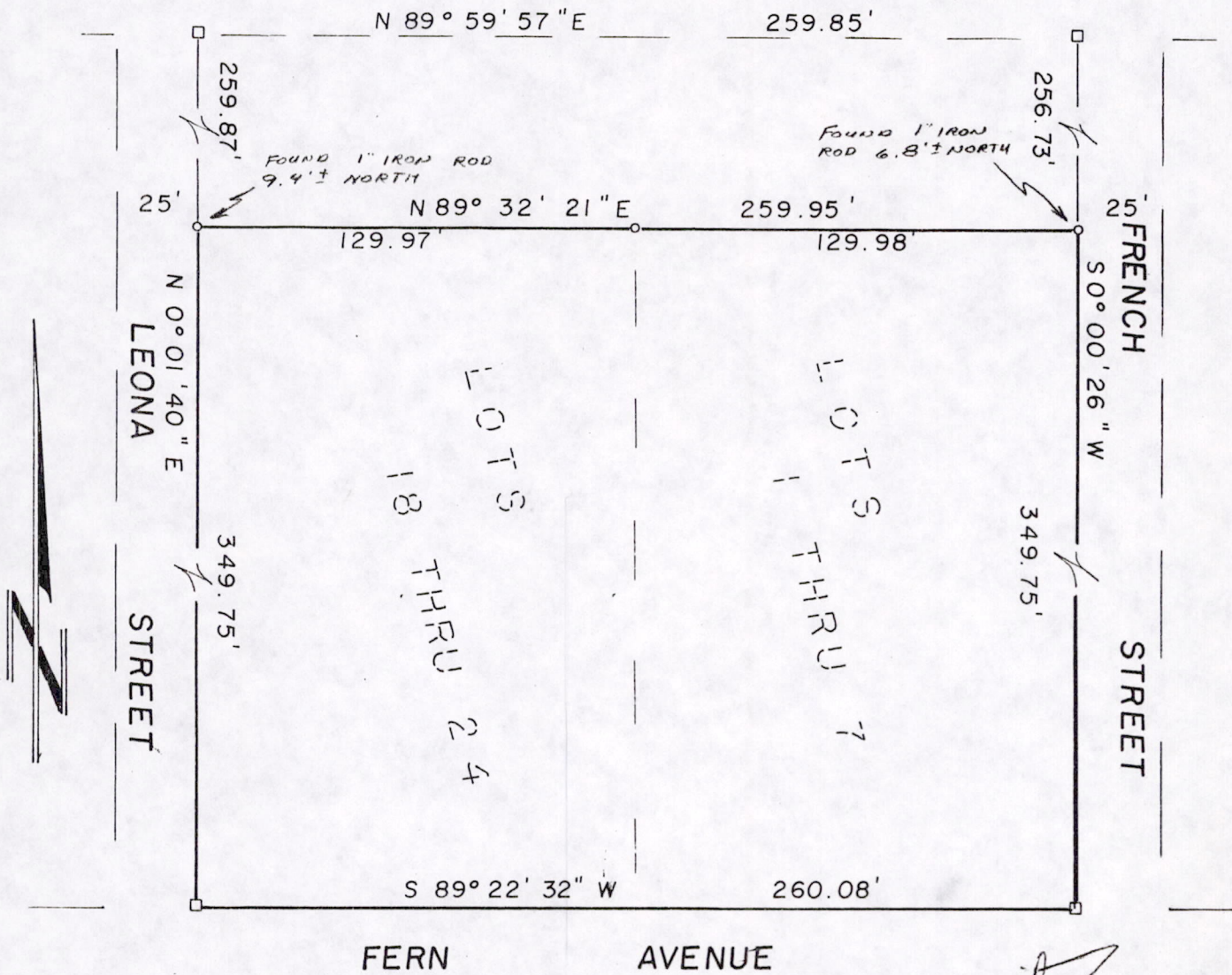

SCALE: 1" = 50'

LEGEND

- - 3/4" Square Iron Rod, existing
- - 3/4" Iron Rod, 1.50#/ft, set

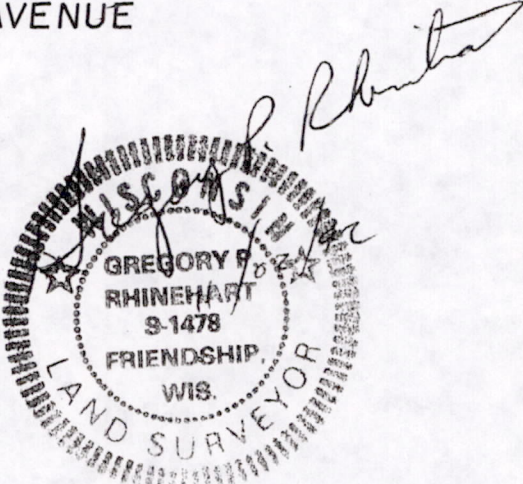

I, Gregory P. Rhinehart, Registered Land Surveyor, hereby certify that I have surveyed and mapped the property shown upon this plat and that the within plat is a true and correct representation of the exterior boundaries of the land surveyed, to the best of my knowledge and belief.

Pos07170541018