

AES

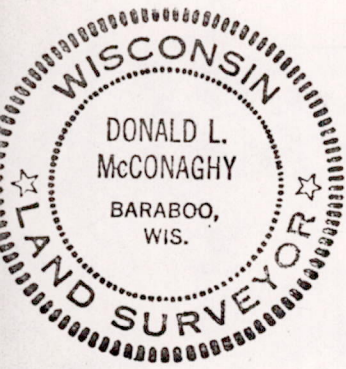

SURVEY OF LOTS 8 & 9 NESE  
3rd ADDITION TO DELLWOOD  
TOWN OF QUINCY, ADAMS COUNTY, WISCONSIN

Prepared By  
Mid-State Associates  
Baraboo, Wisconsin  
July 2, 1966



SCALE 1" = 20'  
● = IRON STAKE

Surveyor's Certificate:

I hereby certify that I have surveyed the parcel described below and that the lines represented on the plat shown below are correct to the best of my knowledge and belief.

July 5, 1966  
Date

Donald L. McConaghy  
Donald L. McConaghy S-699

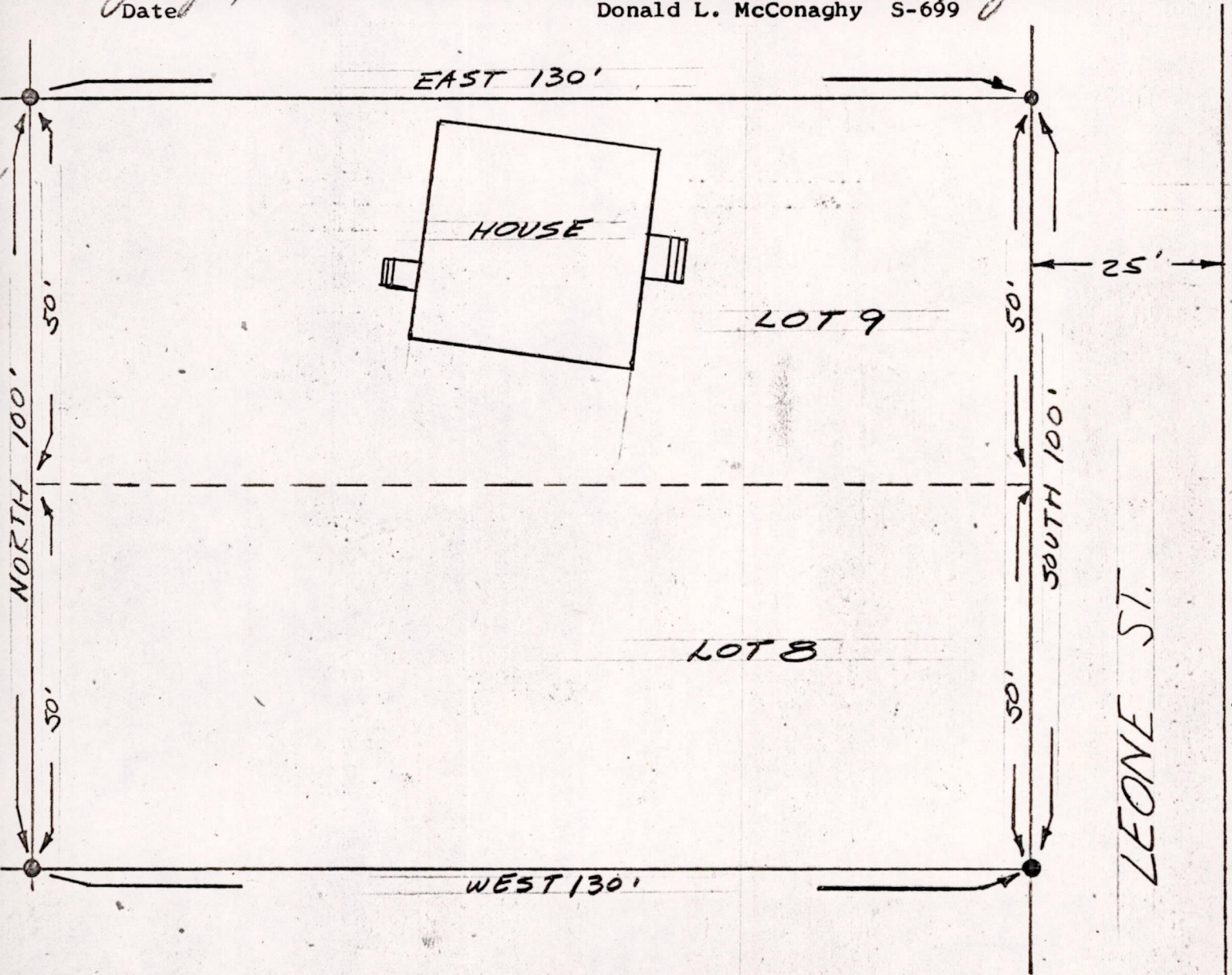

POS 07170541021