

PLAT OF SURVEY MAP

LOTS 6-12 AND THE SOUTH 1/2 OF THAT PORTION OF ELM AVE. (VACATED)
 ADJACENT TO LOT 12, OF BLOCK 35, THIRD ADDITION TO DELLWOOD, LOCATED IN
 THE NE1/4-SE1/4 OF SECTION 7, T17N-R5E,
 TOWN OF QUINCY, ADAMS COUNTY, WISCONSIN

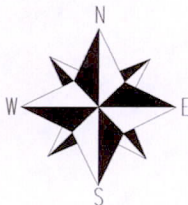

SCALE: 1"=60'

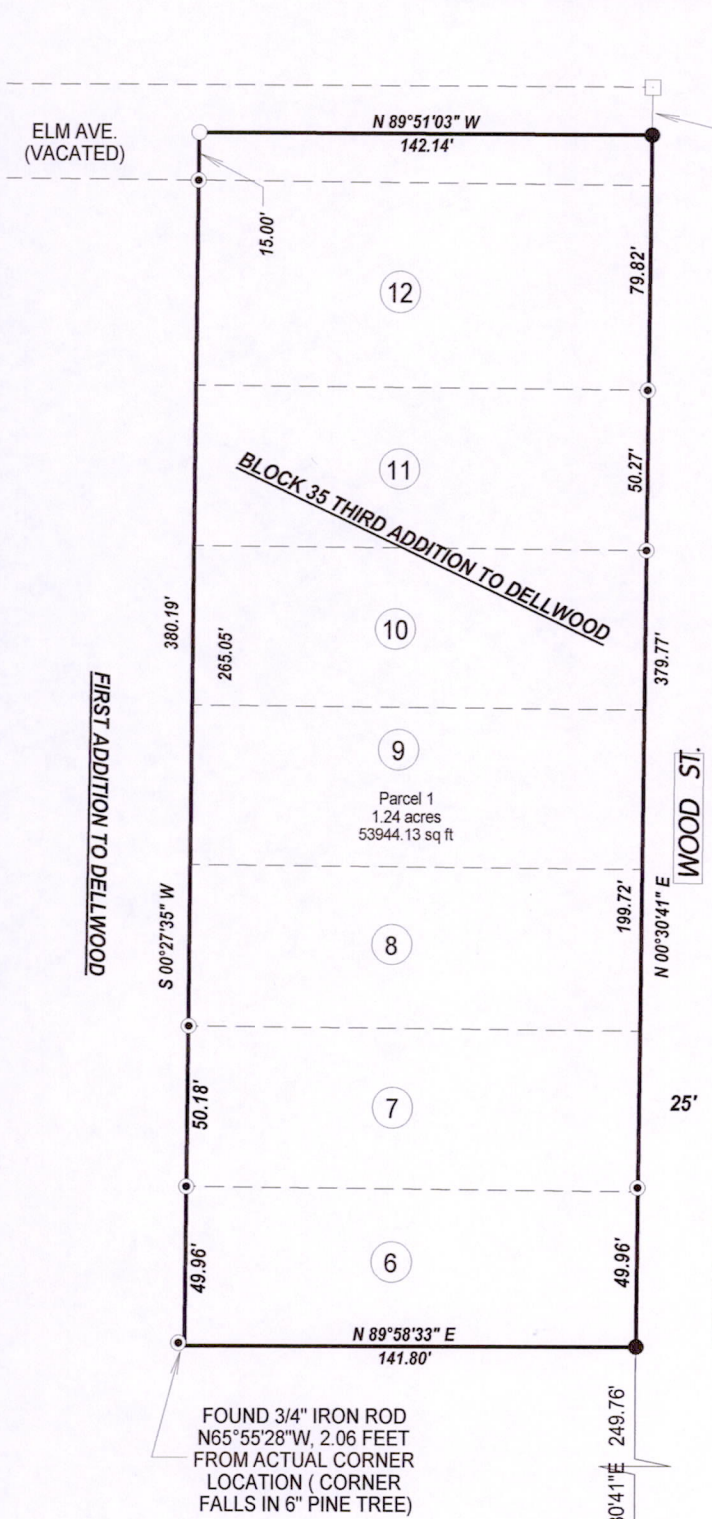
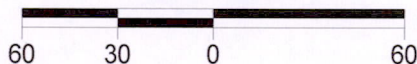

SURVEYOR'S CERTIFICATE:

I, Kelly D. Callaway, Registered Land Surveyor, do hereby certify:
 That I have surveyed and mapped those lands located in the Northeast
 1/4 of the Southeast 1/4 of Section 7, T17N-R5E, Town of Quincy,
 Adams County, Wisconsin. Described as Follows:

All of Lots 6-12 of Block 35 and the adjoining South 1/2 of the Vacated
 Elm Ave. of the Third Addition to Dellwood.

Containing 1.24 Acres of land And being subject to any restrictions,
 easements, right-of-ways and Covenants of record.

That said map is a true and correct representation of the exterior
 boundaries of the lands surveyed.

That I have made such survey under the direction of Theodore Geise
 and Ruth Meadows.

That I have complied with the provisions of Chapter A-E7 of the
 Wisconsin Administrative code.

[Handwritten Signature]
 KELLY D. CALLAWAY, R.L.S. 2357
 STEVENS POINT, WI
 11/24/2010



FIRST ADDITION TO DELLWOOD

WOOD ST.

LEGEND

- SET 1" O.D. x 18" IRON PIPE 1.13 LBS/FT
- FOUND 3/4" REBAR
- FOUND 1" SQUARE IRON BAR
- SET 3/4"x18" REBAR 1.50 LBS/FT
- ⊙ FOUND HARRISON CAST IRON MONUMENT

BASIS OF BEARING

BEARINGS ARE BASED ON THE EAST LINE OF
 THE SOUTHEAST 1/4 SECTION 7. ASSUMED TO
 BEAR N00°08'36"E.

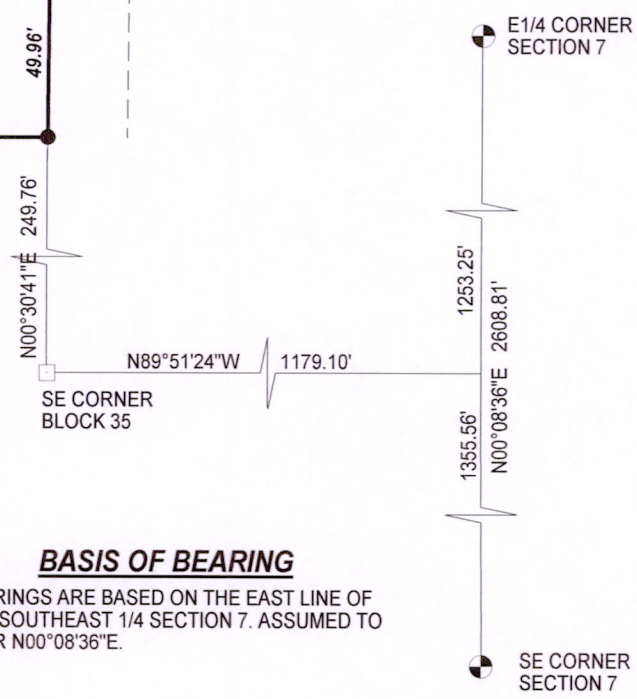

CALLAWAY LAND SURVEYING

340 2ND ST. NORTH
 STEVENS POINT, WI 54481
 715-345-6962 MOBILE: 715-347-LAND
 EMAIL: hntnfish@charter.net

CLIENT: THEODORE GEISE
 JOB #: 10-101
 SHEET: 1 of 1

Pos 07.170541022