

FIELD BOOK #	FILE	DRAWN BY	GPR	PROJECT #	R17045000
PAGES #	FILE	CHECKED BY	EJS	SHEET #	1 OF 1



CLIENT:  
 ABEL AND DEBORAH GALLEGOS  
 6318 S NARRAGANSETT  
 CHICAGO, IL 60638

**PLAT OF SURVEY**

LOTS 19, 20, 21, & 22; BLOCK 32; 5TH ADDITION TO THE DELLWOOD  
 LOCATED IN THE SOUTHEAST QUARTER OF THE SOUTHEAST QUARTER  
 SECTION 7, TOWNSHIP 17 NORTH, RANGE 5 EAST, TOWN OF QUINCY,  
 ADAMS COUNTY, WISCONSIN.

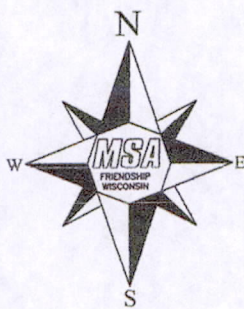

**LEGEND**

- - 1" IRON PIPE, FOUND
- - 3/4" IRON ROD, FOUND
- - 3/4" X 18" IRON ROD, 1.5 #/FT., PLACED
- ◆ - 1 1/4" X 18" IRON ROD, 4.1 #/FT., PLACED

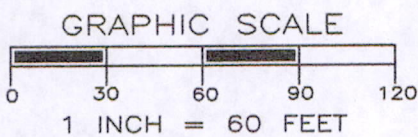

\*SURVEYOR'S SEAL\*

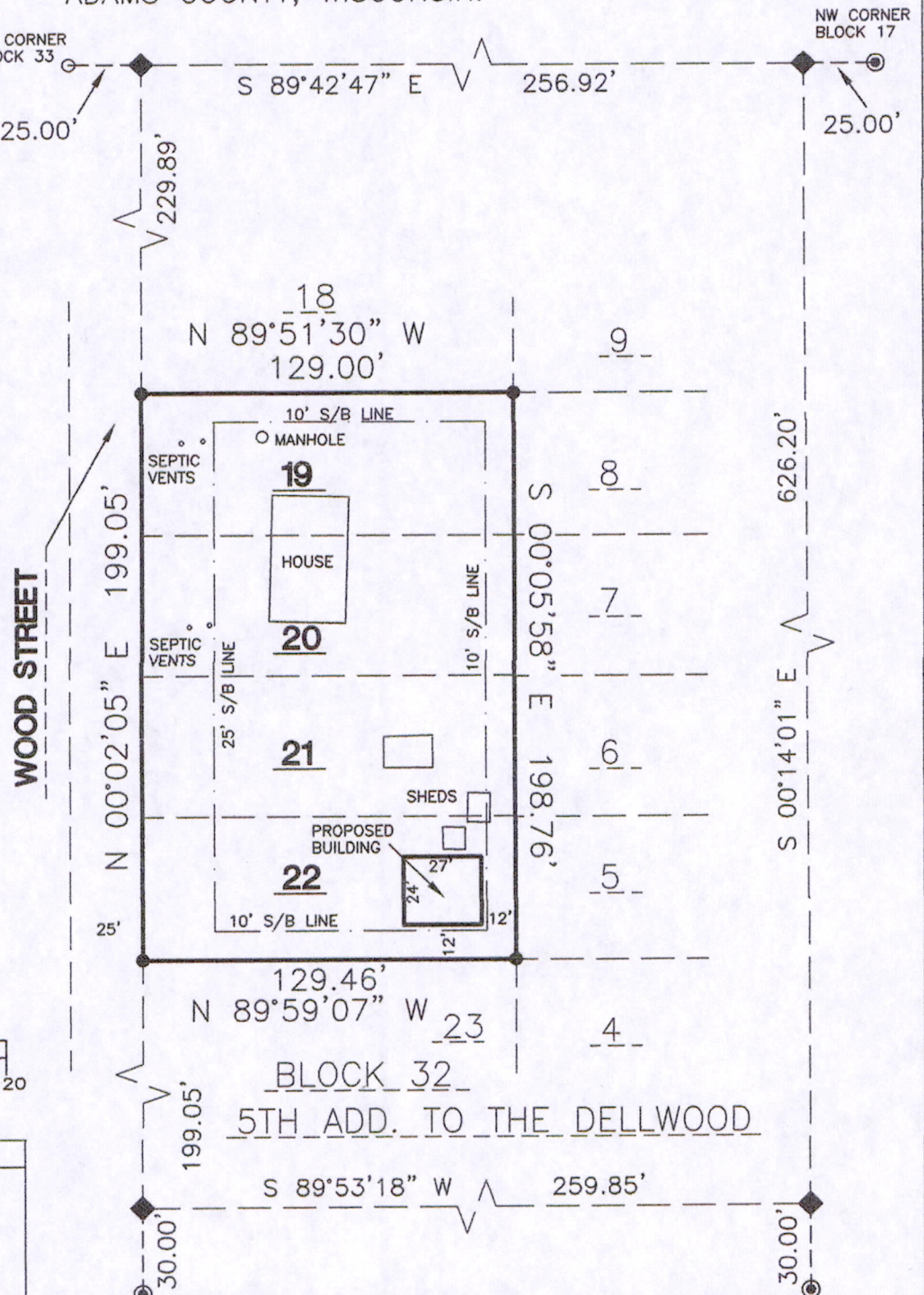

NW CORNER BLOCK 24 THE WEST LINE OF BLOCK 32, 5TH ADDITION TO THE DELLWOOD WAS ASSIGNED A BEARING OF N00°02'05"E AS THE BASIS OF BEARINGS ON THIS MAP. NE CORNER BLOCK 24

*Gregory P. Rhinehart* 4/28/2015  
 MSA PROFESSIONAL SERVICES DATE  
 GREGORY P. RHINEHART, PROFESSIONAL LAND SURVEYOR, S-1478

NOTE: IF THE SURVEYOR'S SEAL AT LEFT IS NOT RED IN COLOR, THE SURVEY IS A COPY AND SHOULD BE ASSUMED TO CONTAIN UNAUTHORIZED ALTERATIONS. THE CERTIFICATION CONTAINED ON THIS DOCUMENT SHALL NOT APPLY TO COPIES.

POS07170541023