

FIELD BOOK # FILE DRAWN BY GPR PROJECT # R18172000
 PAGES # FILE CHECKED BY EJS SHEET # 1 OF 1



PROFESSIONAL SERVICES
 TRANSPORTATION • MUNICIPAL
 DEVELOPMENT • ENVIRONMENTAL

CLIENT:

DORIS RIEMEN
 2071 SAUK STREET
 FRIENDSHIP, WI, 53934

NWSE

PLAT OF SURVEY

LOTS 4, 5, 6, 21, & 22, BLOCK 62, FIRST ADDITION TO THE DELLWOOD SECTION 7, TOWNSHIP 17 NORTH, RANGE 5 EAST, TOWN OF QUINCY, ADAMS COUNTY, WISCONSIN.

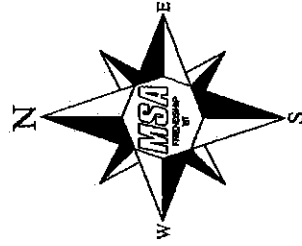

LOTS 4, 5, & 6
 19350 Sq. Feet
 0.44 Acres

LOTS 21 & 22
 12919 Sq. Feet
 0.30 Acres

LEGEND

- ◊ - 1" SQUARE ROD, FOUND
- - 1 1/4" IRON PIPE, FOUND
- x - 1' ANGLE IRON, FOUND
- - 3/4" IRON ROD, FOUND
- ⊕ - GOV'T CORNER, FOUND AS NOTED
- - 3/4" x 18" IRON ROD, PLACED, 1.5 #/FT.

GRAPHIC SCALE

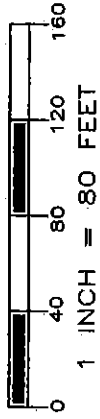

SURVEYOR'S SEAL

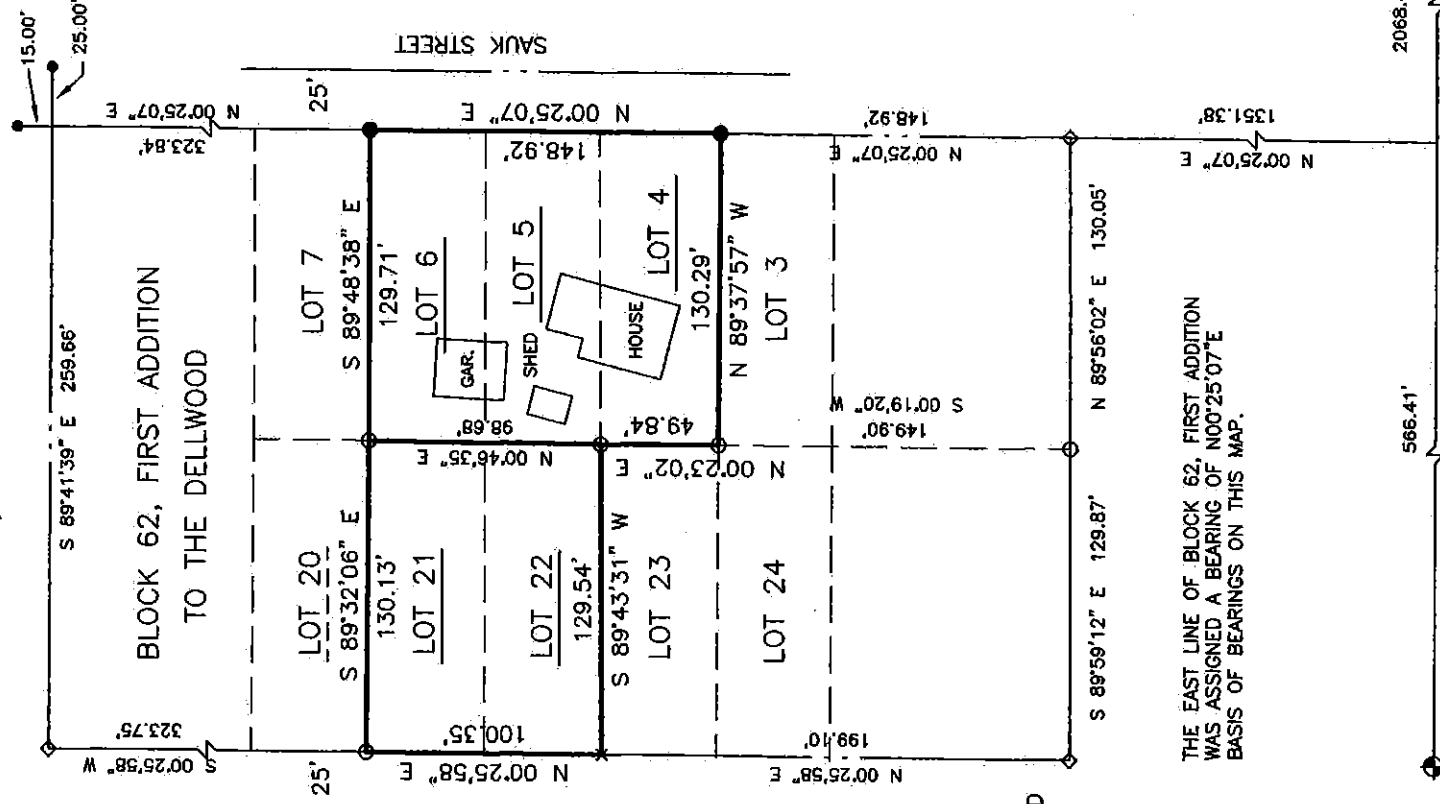
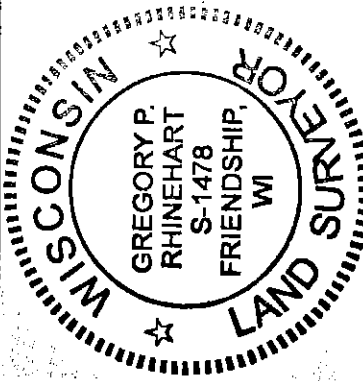

THE EAST LINE OF BLOCK 62, FIRST ADDITION WAS ASSIGNED A BEARING OF N00°25'07"E BASIS OF BEARINGS ON THIS MAP.

SOUTH QUARTER CORNER SECTION 7 HARRISON MON.

566.41'

SOUTHEAST CORNER SECTION 7 RAILROAD SPIKE

Gregory P. Rhinehart 9/26/2016
 DATE

MSA PROFESSIONAL SERVICES
 GREGORY P. RHINEHART, PROFESSIONAL LAND SURVEYOR, S-1478

NOTE: IF THE SURVEYOR'S SEAL AT LEFT IS NOT RED IN COLOR, THE SURVEY IS A COPY AND SHOULD BE ASSUMED TO CONTAIN UNAUTHORIZED ALTERATIONS. THE CERTIFICATION CONTAINED ON THIS DOCUMENT SHALL NOT APPLY TO COPIES.

40507170541024