

**BADGER - LAND SURVEY, LLC**  
 2610 WEST GRAND AVE.  
 WISCONSIN RAPIDS, WI, 54495

PHONE: (715) 424 - 5900  
 FAX: (715) 424 - 5901  
 E-MAIL: [blsurvey@wcllc.net](mailto:blsurvey@wcllc.net)  
[www.badgerlandsurvey.com](http://www.badgerlandsurvey.com)

IF THE SURVEYORS SEAL IS NOT HEREIN COLOR, THIS MAP IS A COPY AND SHOULD BE ASSUMED TO CONTAIN UNAUTHORIZED ALTERATIONS. THE CERTIFICATION DOES NOT APPLY TO COPIES.

© 2017, BADGER-LAND SURVEY, LLC

PREPARED FOR:  
**MIKE FOULKER**  
**414 26TH AVE**  
**MONROE, WI 53566**

DRAWN BY: KW JOB#: 51317

**PLAT OF SURVEY**

*This map DOES NOT transfer property ownership. Sale or transfer of property requires a recorded deed.*

**BEING ALL OF LOTS 4 & 5, BLOCK 20 OF THE THIRD ADDITION TO DELLWOOD, LOCATED IN PART OF THE NE 1/4 SE 1/4 OF SECTION 7, TOWNSHIP 17 NORTH, RANGE 5 EAST, TOWN OF QUINCY, ADAMS COUNTY, WISCONSIN.**

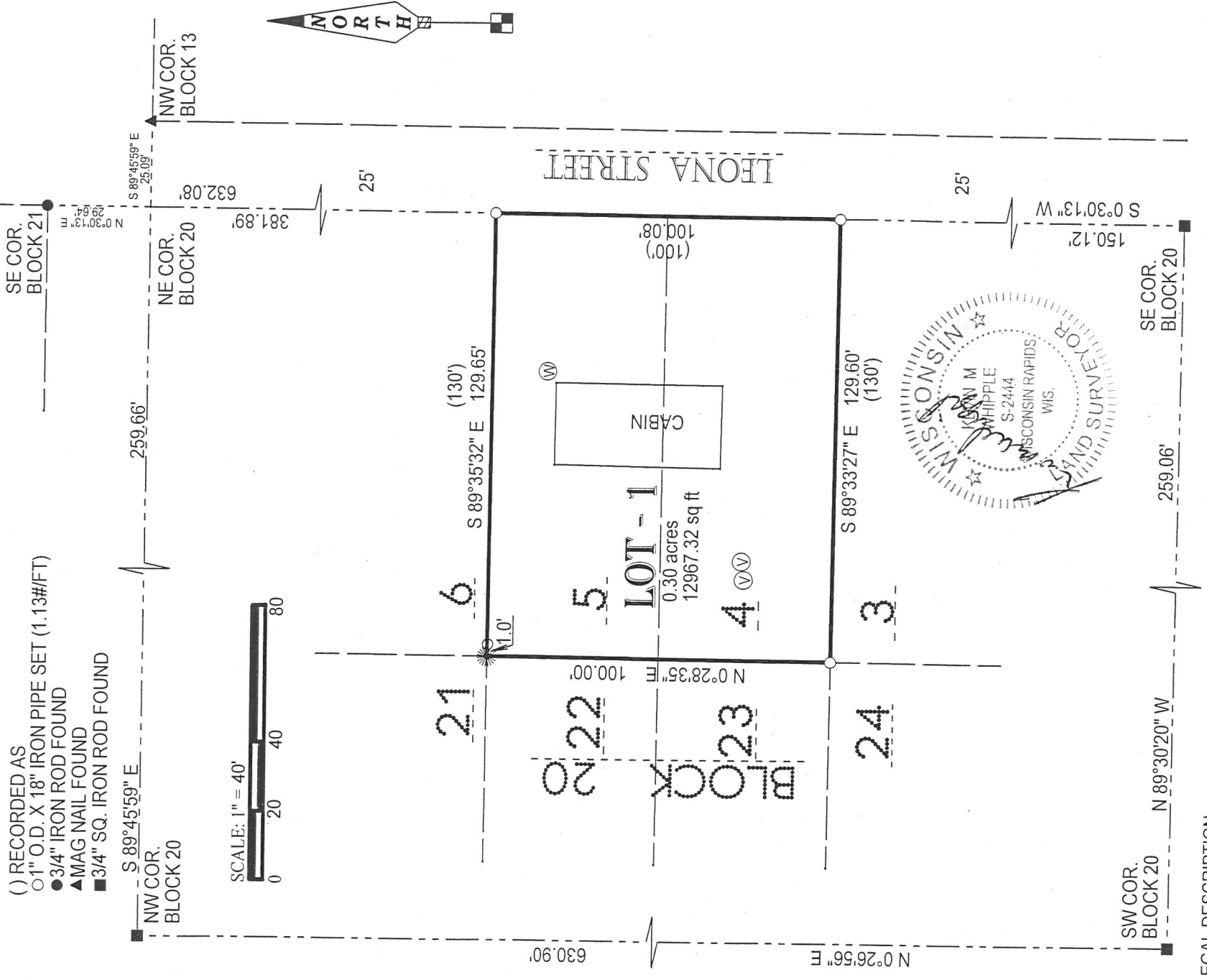

**LEGAL DESCRIPTION:**  
 BEING ALL OF LOTS 4 & 5, BLOCK 20 OF THE THIRD ADDITION TO DELLWOOD, LCOATED IN PART OF THE NE 1/4 SE 1/4 OF SECTION 7, TOWNSHIP 17 NORTH, RANGE 5 EAST, TOWN OF QUINCY, ADAMS COUNTY, WISCONSIN.

**CERTIFICATION:**

I hereby certify that such map is a correct representation of the exterior boundaries of the land surveyed and that the above map is a true representation thereof. That I have complied fully with Section AE7 of Wisconsin Statutes to the best of my knowledge and belief.

CERTIFIED CORRECT THIS 15TH DAY OF MAY 2017.

*Kevin M. Whipple*  
 KEVIN M. WHIPPLE P.L.S. 2444  
 Drafted By: KEVIN WHIPPLE  
 FIELD WORK COMPLETED ON 5/12/17

PO507170541025