

MORTGAGE INSPECTION SURVEY

Located in Lot 37, Timber Bay, Section 8, T17N, R5E, Town of Quincy, Adams County, Wisconsin.

NWNE

Client: CCM Design, PO Box 9, Lake Delton, WI 53940

Carlson Surveying, A Division of General Engineering, PO Box 340, Portage WI 53901

All bearings and distances are taken from the plat of Timber Bay.

- = Found 3/4" round iron rod
- = Found 1 1/4" round iron rod

CURVE:	RADIUS:	DELTA:	ARC:	CHORD:
C45	533.00'	20°06'33"	187.08'	N58°10'49.5"E, 186.11'
C46	133.00'	131°53'27"	306.12'	S65°56'13.5"E, 242.88'

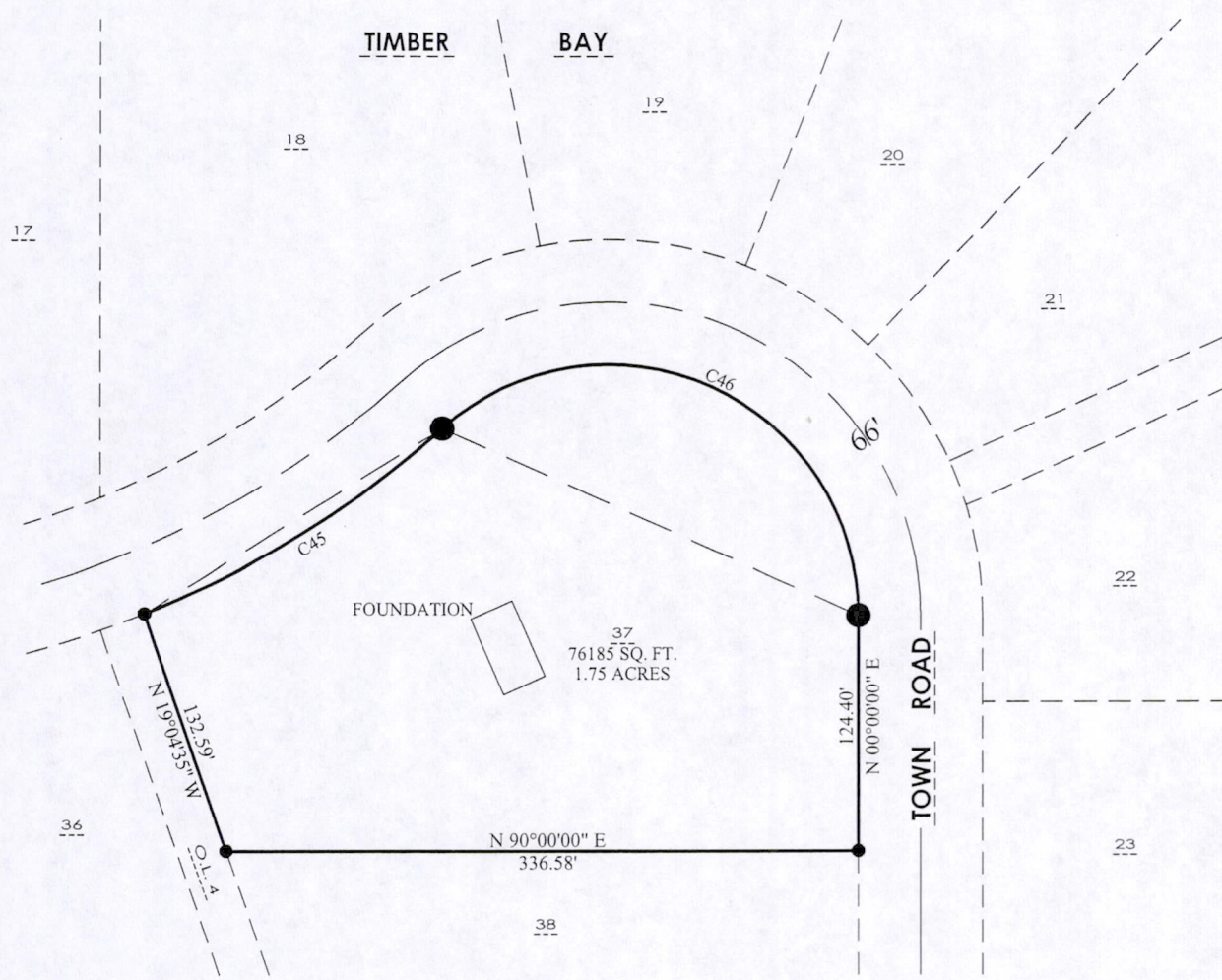
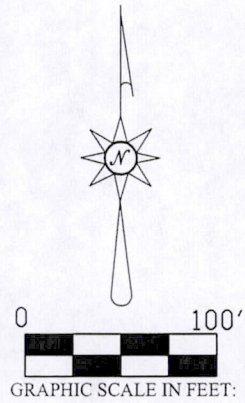

PARCEL DESCRIPTION:

Lot 37, Timber Bay, Town of Quincy, Adams County, Wisconsin.

SURVEYOR'S CERTIFICATE:

I, Mark C. Carlson, registered land surveyor, hereby certify that I have located the foundation as shown on the above map to the best of my knowledge, information and belief.

Pos08170511001

