

PROJECT # 331786	SCALE: 1" = 400 FEET	FILE #
FIELD BOOK # FILE	DRAWN BY GPR	SHEET # 1/1
PAGES #	CHECKED BY SJS	SIDE # 1/1
SURVEYOR: GREGORY P. RHINEHART MID-STATE ASSOCIATES, INC. P.O. BOX 349 FRIENDSHIP, WI 53934 (608) 339-3808	<b>MSA</b> FRIENDSHIP, WISCONSIN 53934 © 1994 MID-STATE ASSOCIATES	CLIENT: KEN STIEMKE 5160 REYNOLDS AVENUE WAUNAKEE, WI. 53597 608-266-8230

## PLAT OF SURVEY

LOCATED IN THE NORTHEAST QUARTER OF THE NORTHEAST QUARTER OF SECTION 8,  
TOWN 17 NORTH, RANGE 5 EAST, TOWN OF QUINCY, ADAMS COUNTY, WISCONSIN

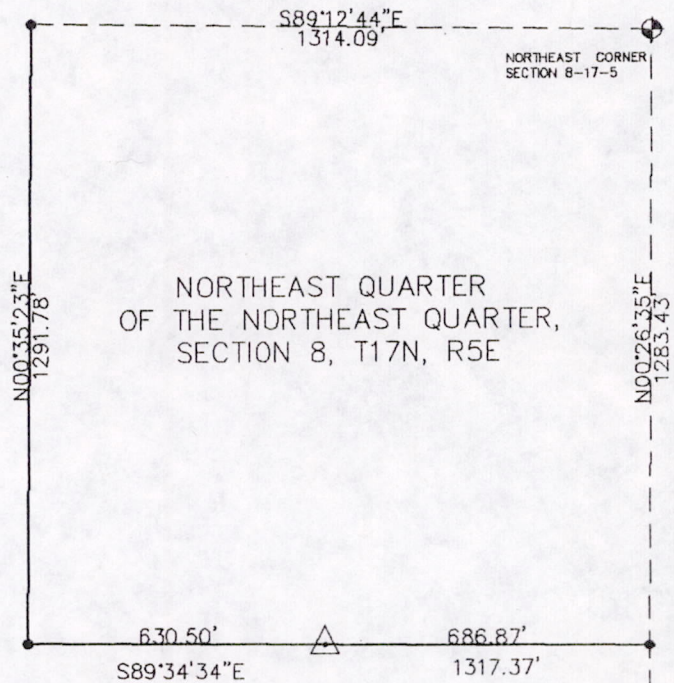
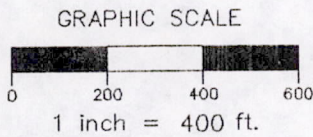

### LEGEND

- = HARRISON MONUMENT FOUND
- = 3/4" IRON ROD FOUND
- = 3/4"x24" IRON ROD, 1.50 #/FT., PLACED

NOTE: THE EAST LINE OF THE NE 1/4 OF SECTION 8-17-5 IS ASSIGNED A BEARING OF N00°26'35"E AS THE BASIS FOR THE BEARINGS ON THIS MAP.

IF THE SURVEYOR'S SEAL IS NOT RED IN COLOR, THIS MAP IS A COPY AND SHOULD BE ASSUMED TO CONTAIN UNAUTHORIZED ALTERATIONS. THE CERTIFICATION DOES NOT APPLY TO COPIES.

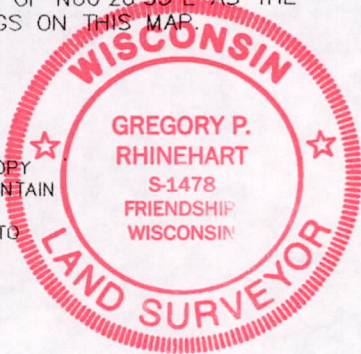

I, GREGORY P. RHINEHART, REGISTERED LAND SURVEYOR, HEREBY CERTIFY TO MY CLIENT(S) THAT I HAVE SURVEYED AND MAPPED THE PROPERTY SHOWN UPON THIS PLAT AND THAT THE WITHIN PLAT IS A TRUE AND CORRECT REPRESENTATION OF THE BOUNDARIES OF THE LAND SURVEYED, TO THE BEST OF MY KNOWLEDGE AND BELIEF.

*Gregory P. Rhinehart*  
GREGORY P. RHINEHART

5/10/94

Pos 08170511002