

P0508176521061

Reg. No. S-1029

22 Feb. 1971

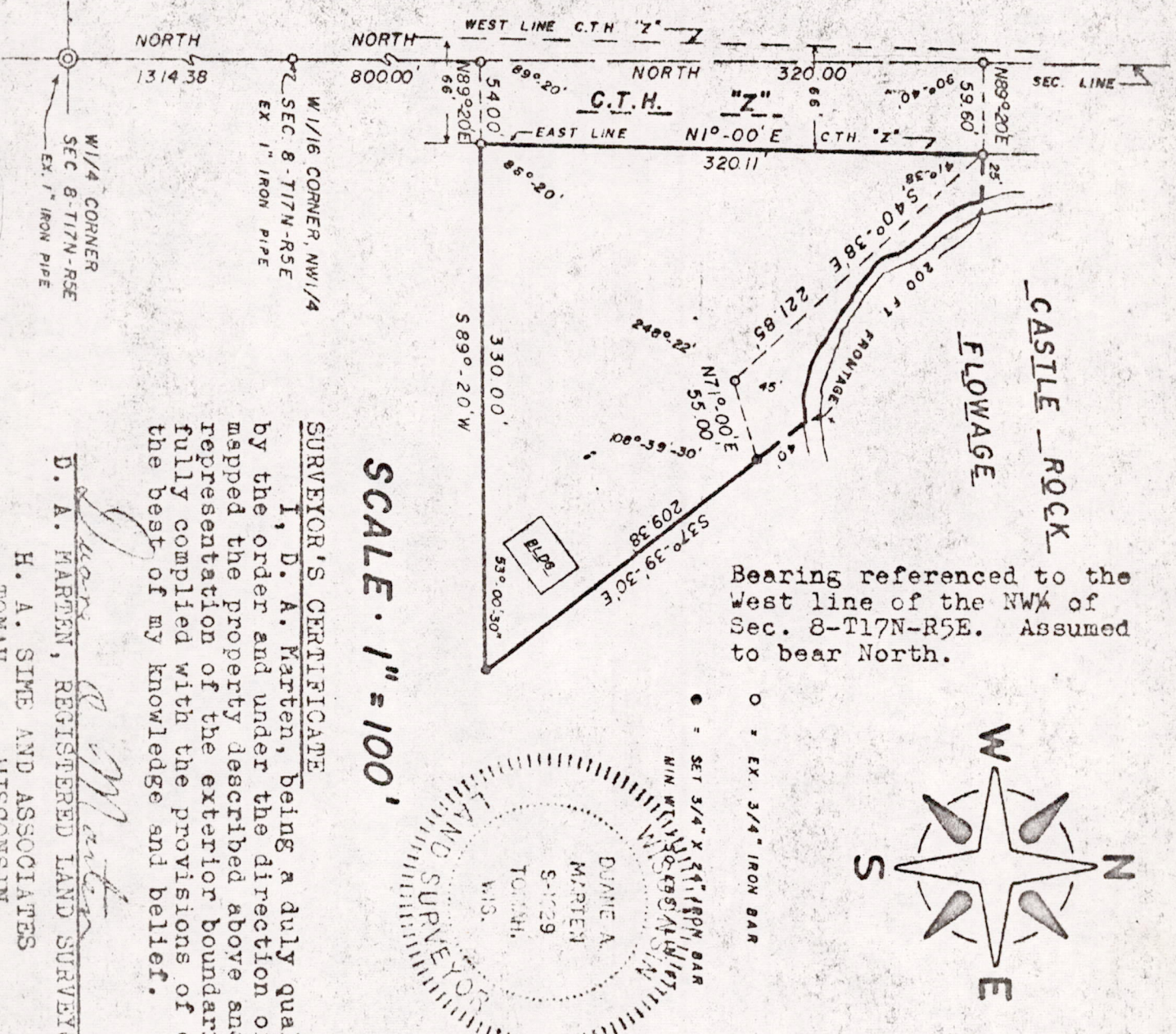

Bearing referenced to the West line of the NW $\frac{1}{4}$  of Sec. 8-T17N-R5E. Assumed to bear North.

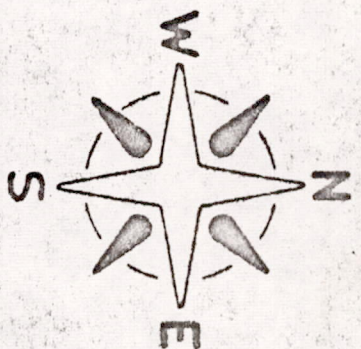

SCALE · 1" = 100'

SURVEYOR'S CERTIFICATE

I, D. A. Martin, being a duly qualified Surveyor do hereby certify that by the order and under the direction of Mr. Jack Futnam, I have surveyed and mapped the property described above and the within map is the true and correct representation of the exterior boundaries of the land surveyed and that I have fully complied with the provisions of chapter 236 of the Wisconsin Statutes to the best of my knowledge and belief.

D. A. Martin, REGISTERED LAND SURVEYOR

H. A. SIMS AND ASSOCIATES  
TOMAH, WISCONSIN

**CERTIFIED SURVEY MAP**

Part of the NW $\frac{1}{4}$ -NW $\frac{1}{4}$ , Sec. 8-T17N-R5  
Town of Quincy, Adams County, Wisc.

DESCRIPTION

A parcel of land located in the NW $\frac{1}{4}$ -NW $\frac{1}{4}$  of Sec. 8-T17N-R5E, Town of Quincy, Adams County, Wisconsin, described as follows: Commencing at the NW corner of said Sec. 8; thence North along the Section line, 2114.38 feet; thence N89°-20'E, 54.00 feet to the Easterly R/W line of C.T.H. "Z" and the point of beginning; thence N1°-00'E along the said Easterly R/W line, 320.11 feet to a point which is 25 feet more or less, West of the waters edge of the Castle Rock Flowage; thence S40°-38'E along a meander line of said Flowage, 221.85 feet; thence N71°-00'E along a meander line, 55.00 feet to a point which is 40 feet more or less, Southerly from the waters edge of the Castle Rock Flowage; thence S37°-39'E, 209.38 feet; thence S89°-20'W, 330.00 feet to the Easterly R/W line of C.T.H. "Z" and the point of beginning. Contains 1.5 acres of land, more or less.