

NORTHWEST CORNER
SECTION 8, T17N, R5E
CORNER LIES IN
CASTLE ROCK LAKE
COMPUTED FROM TIES

THE SOUTHEAST CORNER OF LOT 8 OF THE ADAMS COUNTY PLAT OF TIMBER BAY,
RECORDED AS DOCUMENT NO. 457420, LOCATED IN THE NORTHWEST QUARTER OF
THE NORTHWEST QUARTER OF SECTION 8, TOWNSHIP 17 NORTH, RANGE 5 EAST,
TOWN OF QUINCY, ADAMS COUNTY, WISCONSIN.

1130.39'

1130.39'

S 01°40'03" W
86.60'

(N 88°34'53" W 2640.91')
S 88°19'57" E 2640.91'

1510.52'

NORTH 1/2 CORNER
SECTION 8, T17N, R5E
HARRISON MON. F.D.

CASTLE ROCK FLOWAGE

UNPLATTED LANDS

NW 1/4 - NW 1/4

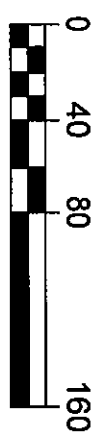
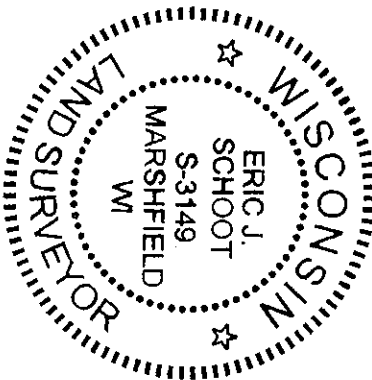
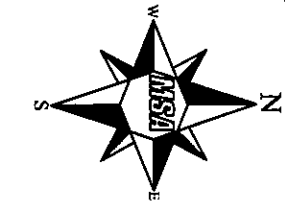

LEGEND

- ◆ GOVERNMENT CORNER AS NOTED, SEE USPLS MONUMENT RECORD
- ◆ 3/4" IRON ROD, FOUND
- ◆ 1 1/2" IRON ROD, FOUND
- 3/4" X 18" IRON ROD, 1.5 #/FT., PLACED
- (XXXXX) - RECORDED AS INFORMATION

SURVEYOR'S CERTIFICATE:
I, ERIC J. SCHOOT, Wisconsin Professional Land Surveyor #S-3149, hereby certify: That under the direction of Al McKnight, I have surveyed and mapped the Southeast corner of the property shown on this plat, Lot 8 of The Adams County Plat of Timber Bay recorded as Document No. 457420 in Adams County Register of Deeds, that I have complied with Chapter AE-7 of the Wisconsin Administrative Code, that this plat is a correct representation of the boundaries of the land surveyed to the best of my information, knowledge, and belief; and that the land surveyed is located in the Northwest Quarter of the Northwest Quarter of Section 8, Township 17 North, Range 5 East, Town of Quincy, Adams County, Wisconsin. Together with and subject to any easements, restrictions, reservations, dedications, and rights-of-ways of record.

Eric J. Schoot
DATE *5/24/18*

MSA PROFESSIONAL SERVICES
ERIC J. SCHOOT, PROFESSIONAL LAND SURVEYOR #S-3149

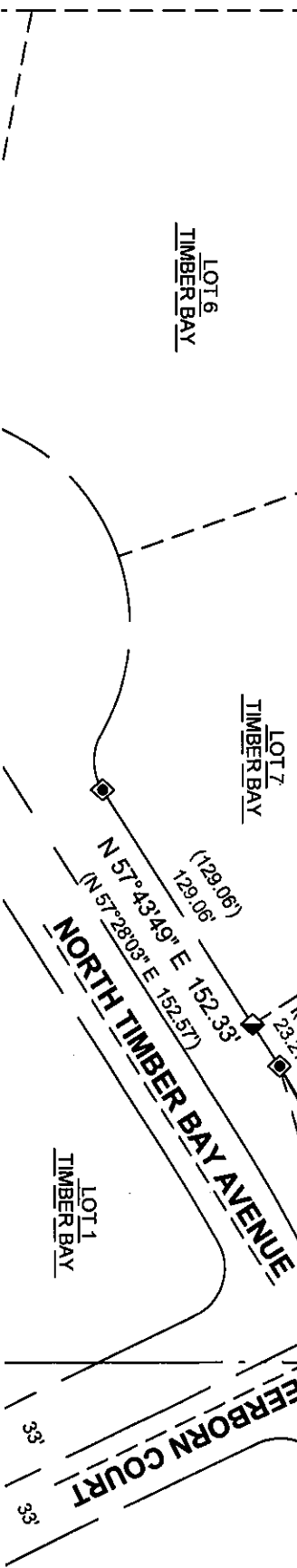

CURVE #	RADIUS	DELTA ANGLE	CHORD BEARING	CHORD LENGTH	ARC LENGTH
C1	1033.00'	33° 57' 46"	S74° 40' 52"W	603.40'	612.33'
C2	1033.00'	(33° 57' 04")	(N74° 26' 35"E)	(603.20')	(612.11')
C3	1033.00'	06° 34' 29"	S60° 59' 14"W	118.47'	118.54'
	(1033.00')	(06° 34' 09")	(N60° 45' 08"W)	(118.37')	118.44'
	1033.00'	08° 20' 30"	S68° 26' 39"W	150.26'	150.39'
	(1033.00')	(08° 19' 52")	(N68° 12' 08"W)	(150.07')	(150.20')

PLAT OF SURVEY

PREPARED FOR:
Al McKnight
6641 North Kennedy Road
Milton, WI 53563

Project No.
19307000
Sheet
1 of 1

MSA
PROFESSIONAL SERVICES
ARCHITECTURE | ENGINEERING | ENVIRONMENTAL
FUNDING | PLANNING | SURVEYING
146 North Central Ave Marshfield, WI 54449
(715) 384-2133 (877) 204-0572
WWW.MSA-PS.COM
© MSA Professional Services, Inc.

Cadd File:	P:\193005\193005\19307\19307000\CADD\CAD\19307000\MCKNIGHT.dwg
Field Book: FILE	Drawn by: EIS
Fieldwork Completed: 4/20/2018	Checked by: CAB
	Date: 5/24/18
	Scale: 1" = 80'

P0508170521602