

# DEERBORN DRIVE R/W PLAT

Located in  
Section 9, T17N, R5E,  
Town of Quincy, Adams County, Wisconsin

Carlson Surveying, Inc.  
1709 Ash St.  
Baraboo, WI 53913  
Tel/Fax: (608)356-8598

Client:  
Town of Quincy  
2599 CTH Z  
Friendship, WI 53934

- Legend:
- = Computed point.
  - = Set 3/4"x24" round iron rod weighing 1.5#/lin.ft.
  - ▲ = Found PK nail.
  - ⊗ = Found 3/4" round iron rod (unless noted).
  - ( ) = Recorded as...

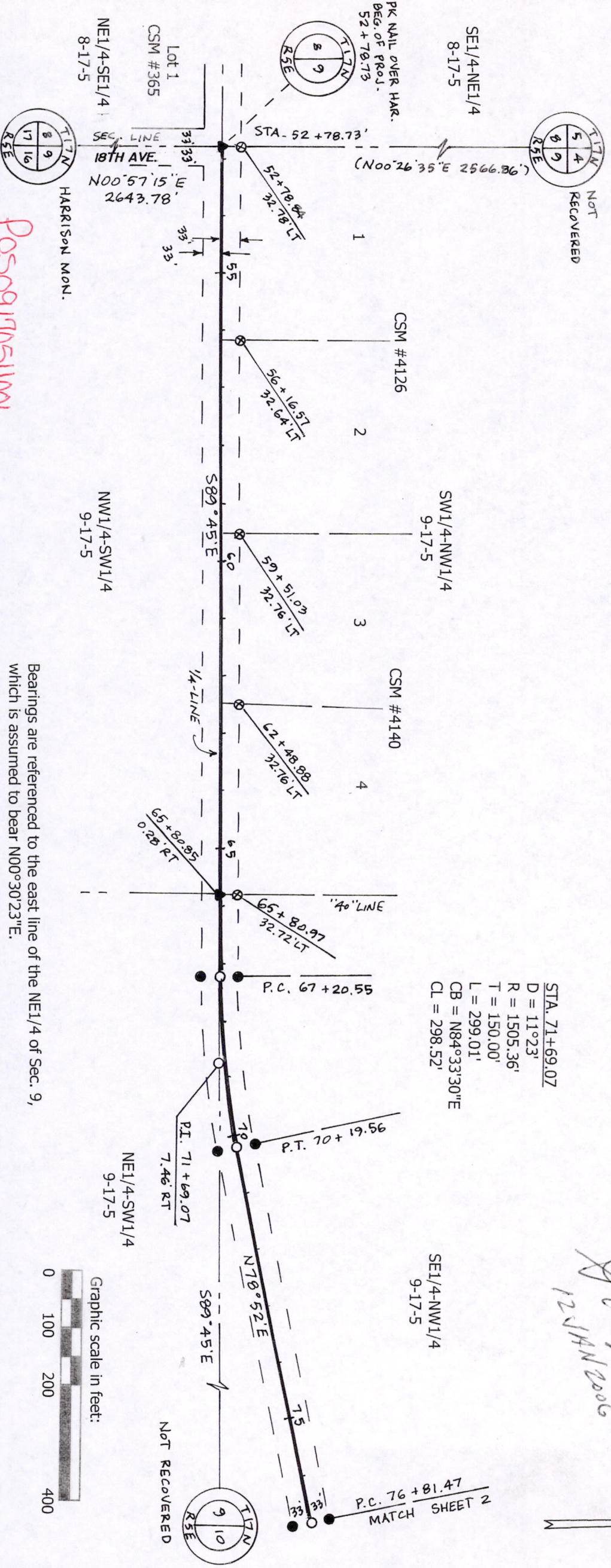

STA. 71+69.07  
D = 11°23'  
R = 1505.36'  
T = 150.00'  
L = 299.01'  
CB = N84°33'30"E  
CL = 298.52'

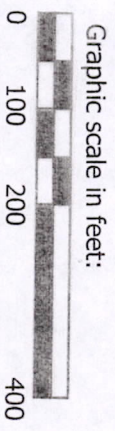
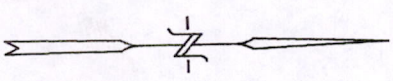
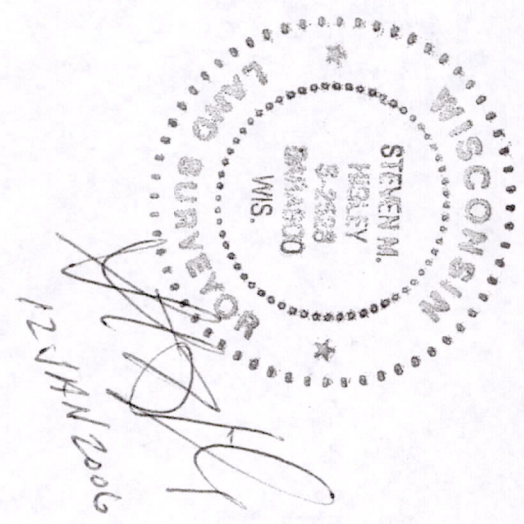

Pos09170511001

Bearings are referenced to the east line of the NE1/4 of Sec. 9, which is assumed to bear N00°30'23"E.

# DEERBORN DRIVE R/W PLAT

Located in  
Section 9, T17N, R5E,  
Town of Quincy, Adams County, Wisconsin

NW1/4-NE1/4  
9-17-5

NE1/4-NE1/4  
9-17-5

Sheet 2 of 3 sheets

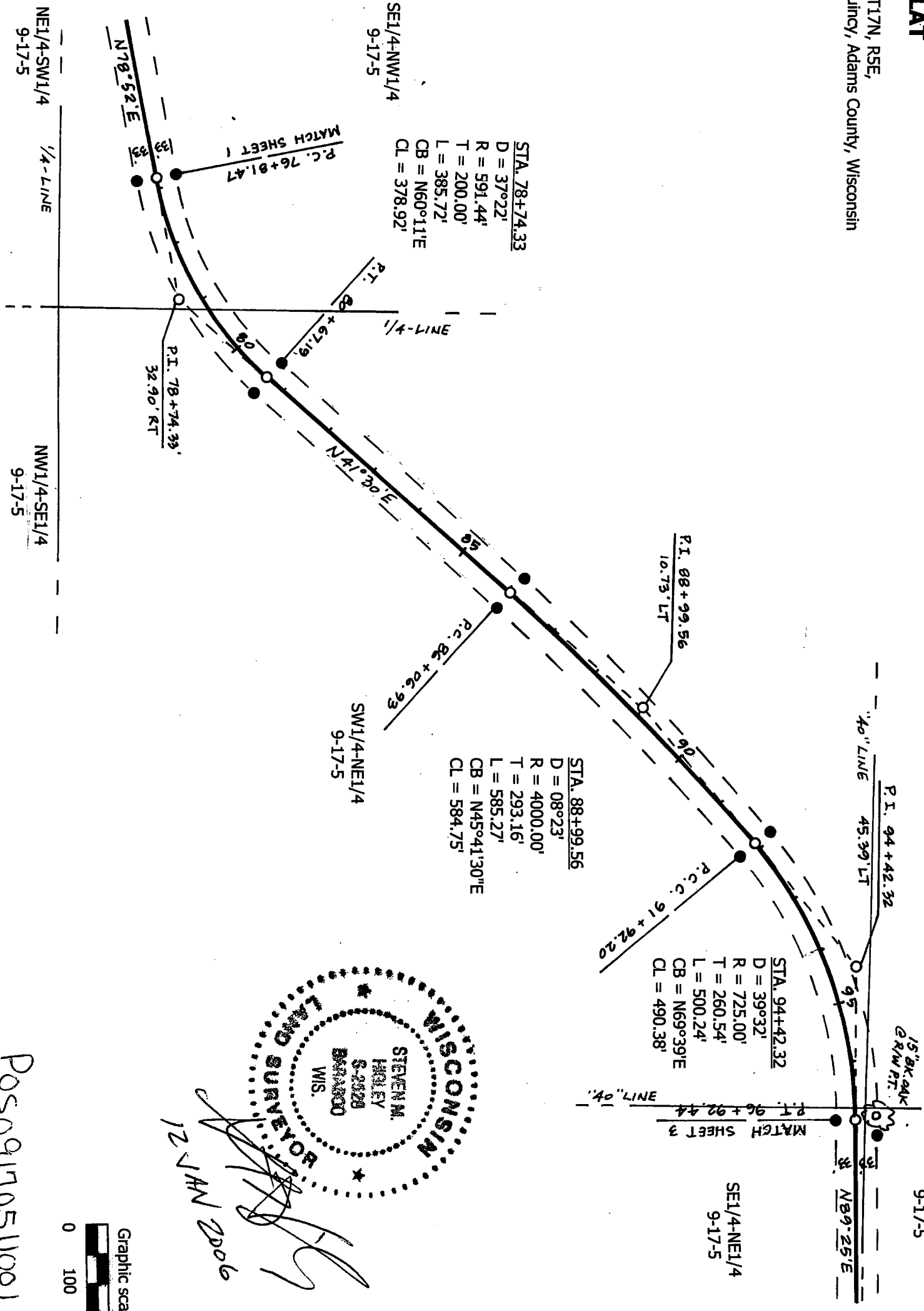

*[Handwritten Signature]*  
12 JAN 2006



Pos09170511001

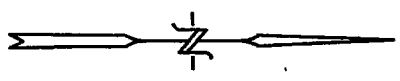

# DEERBORN DRIVE R/W PLAT

Located in  
Section 9, T17N, R5E,  
Town of Quincy, Adams County, Wisconsin

## SURVEYOR'S CERTIFICATE:

I, Steven M. Higley, registered land surveyor, hereby certify that I have surveyed, staked and mapped the right-of-way of Deerborn Drive in Section 9, T17N, R5E, Town of Quincy, Adams County, Wisconsin, except that part lying north of Lot 1, CSM No. 1769, and have complied with the provisions of A-E 7 of the Wisconsin Administrative Code to the best of my knowledge, information and belief.

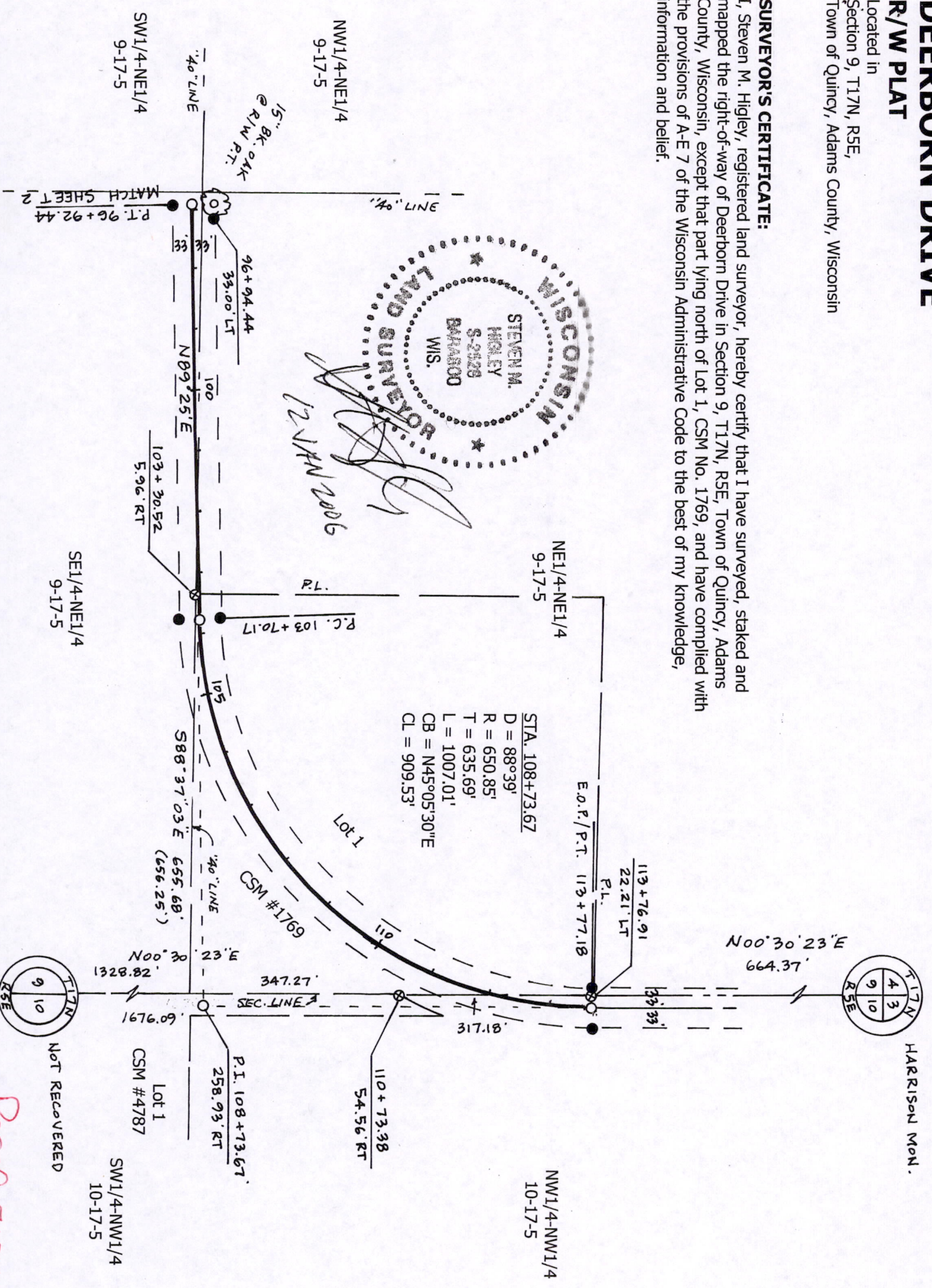
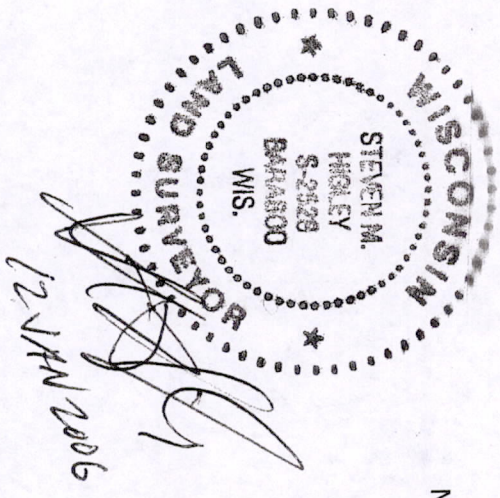

STA. 108+73.67  
 D = 88°39'  
 R = 650.85'  
 T = 635.69'  
 L = 1007.01'  
 CB = N45°05'30"E  
 CL = 909.53'

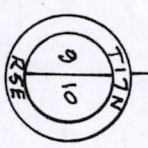

Pos09170511001

